



73 South Furzeham Road, Furzeham, Brixham, TQ5 8JF  
Freehold House - Detached  
£625,000

**boyce**brixham  
email [property@ljboyce.co.uk](mailto:property@ljboyce.co.uk) call 01803 852736



Once the cherished residence of acclaimed seaman and maritime artist John Chancellor, this impressively extended four-bedroom detached home is now a thoughtfully modernised haven for contemporary family living. Set on a sun-soaked plot with far-reaching open views, the property offers spacious and stylish accommodation throughout.

Lovingly enhanced over the years, the home features a stunning kitchen/breakfast room extension – truly the heart of the home – as well as tasteful, neutral décor, plenty of versatile space, and self-owned solar panels (on a preferred 'Feed-In' tariff) for added energy efficiency.

The ground floor welcomes you with a bright, galleried entrance hall (with underfloor heating) leading into a generous family lounge, complete with a feature gas fireplace, and a separate dining area. The standout kitchen/breakfast room, again with underfloor heating, boasts sleek integrated appliances including a dishwasher, eye-level oven and grill, and induction hob, with patio doors seamlessly connecting to the beautifully landscaped rear garden. A useful utility area (housing a Baxi gas condensing boiler) and a convenient cloakroom complete the ground floor.

Upstairs, a spacious and airy landing enjoys panoramic views across Brixham and Southdown Fields. The master suite benefits from a stylish built-in wardrobes in a large dressing area and an en-suite shower room, while the smartly appointed family bathroom serves a further double bedroom and two further generously sized bedrooms.

Outside, the front of the property features ample parking on a recently installed resin-bound driveway and a neat lawn bordered by mature shrubs and walled boundaries for privacy. The rear garden is ideal for families and social occasions, offering a lush lawn and a dedicated patio terrace – perfect for summer barbecues and gatherings.

Another standout feature is the historic art studio where John Chancellor created many of his renowned works. This charming outbuilding, with feature wood burner serves as a very versatile space which is currently utilised as a large home office - applying a more modern method of 'working from home'.

Viewing is highly recommended to fully appreciate the rare combination of heritage, character, and modern lifestyle features offered by this truly unique family home.

**Council Tax Band: E**



- Spacious 4-Bed Detached House
- Ample Parking On Resin Driveway
- Owned Solar Panels w/ Feed-In Tariff
- Furzeham Primary School Nearby

- Set On A Beautiful, Sunny Plot
- Stunning Kitchen/B'Fast Room Extension
- Many Conveniences Close To Hand
- Former Residence of Artist John Chancellor



**boycebrixham**  
email [property@ljboyce.co.uk](mailto:property@ljboyce.co.uk) call 01803 852736







GROUND FLOOR  
827 sq.ft. (76.8 sq.m.) approx.

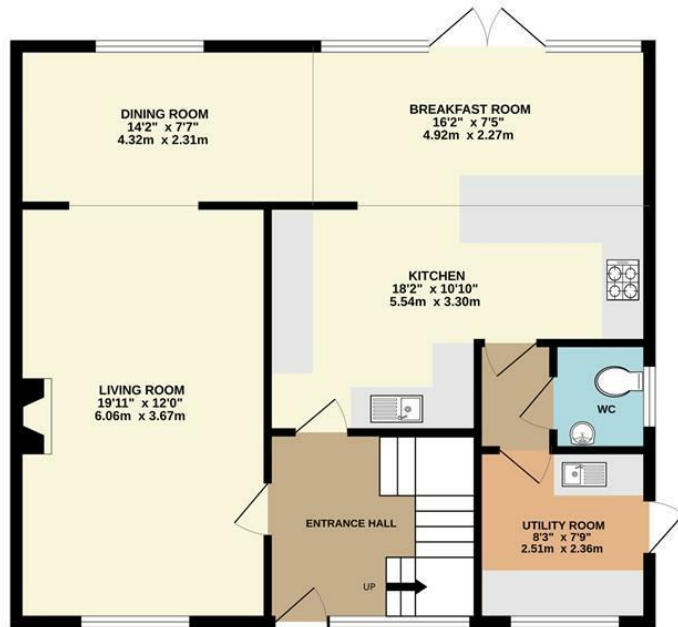

1ST FLOOR  
662 sq.ft. (61.5 sq.m.) approx.

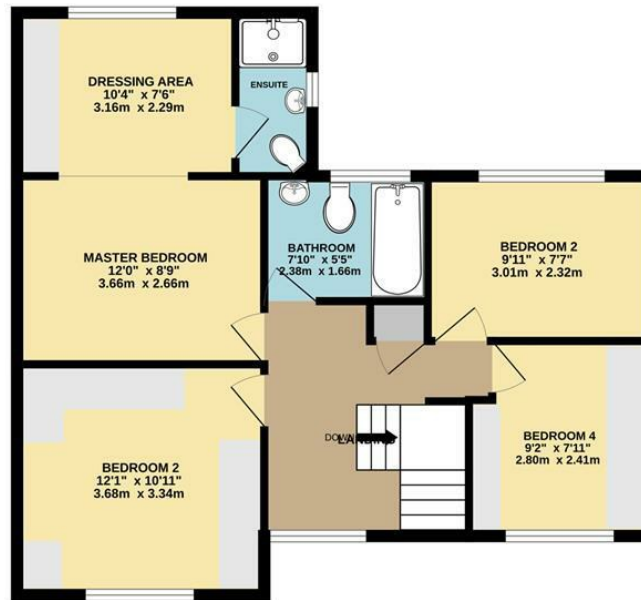

OUTSIDE  
254 sq.ft. (23.6 sq.m.) approx.

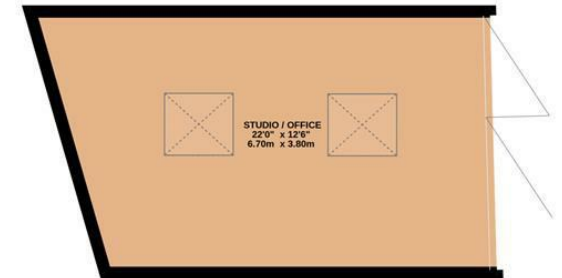

TOTAL FLOOR AREA : 1743 sq.ft. (161.9 sq.m.) approx.

Whilst every attempt has been made to ensure the accuracy of the floorplan contained here, measurements of doors, windows, rooms and any other items are approximate and no responsibility is taken for any error, omission or mis-statement. This plan is for illustrative purposes only and should be used as such by any prospective purchaser. The services, systems and appliances shown have not been tested and no guarantee as to their operability or efficiency can be given.  
Made with Metropix ©2025

Current EPC Rating: C

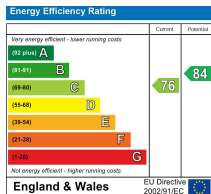

Find us on



Please note floorplans are to be used as a guide only. The Agent has not tested any apparatus, equipment, fixtures and fittings or services and so cannot verify that they are in working order or fit for purpose. A buyer is advised to obtain verification from their solicitor or surveyor. References to the tenure of the property are based on information supplied by the seller. The agent has not had sight of the title documents. A buyer is advised to obtain verification from their solicitor. You are advised to check the availability of this property before travelling distance to view.

**boycebrixham**  
email [property@ljboyce.co.uk](mailto:property@ljboyce.co.uk) call 01803 852736