



25c New Road, Brixham, TQ5 8NB
Flat - Second Floor
£880 Per Calendar Month

boycebrixham
email lettings@ljboyce.co.uk call 01803 856112

A second floor flat, which has been decorated throughout and had the addition of new carpets and a new bathroom, located in a level location close to the shops, facilities and the bustling harbour. The accommodation comprises of 2 double bedrooms, lounge, kitchen and a newly fitted bathroom, benefitting from gas central heating and a rear garden. Available Now.

In order to qualify for a tenancy, the total annual income between tenants is a minimum of 30 times the monthly rent. A holding deposit of one week's rent secures the property whilst we process referencing. This is used towards your first months rent when tenancy starts. Should you fail referencing or break the contract, payment is withheld. The deposit for the tenancy is 5 weeks rent. The rent and deposit must be cleared in our account before the tenancy starts.



- 2 Bed Second Floor Flat
- Gas Central Heating
- Close to Local Amenities
- Holding Deposit £203.00

- Newly Decorated and Carpeted
- Rear Garden Area
- Council Tax Band A
- Deposit £1,015.00

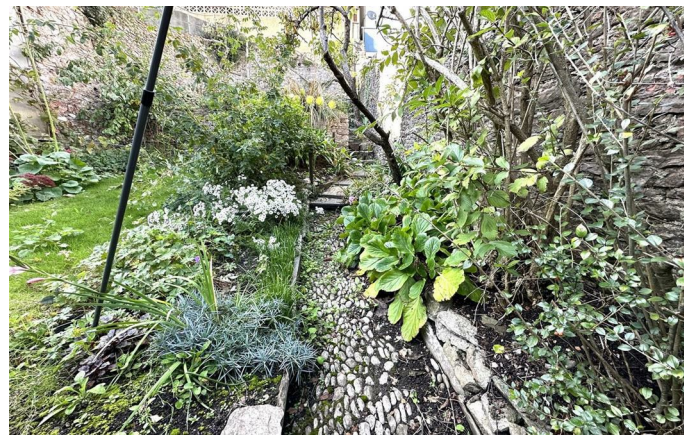

Council Tax Band: A



boycebrixham

email lettings@ljboyce.co.uk call 01803 856112



boycebrixham

email lettings@ljboyce.co.uk call 01803 856112

SECOND FLOOR
640 sq.ft. (59.5 sq.m.) approx.

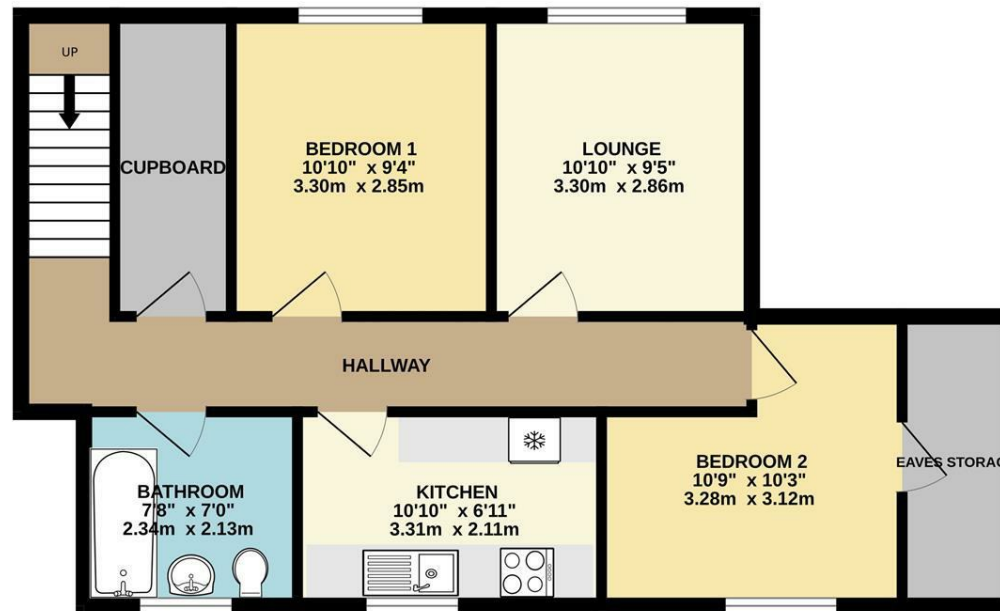

TOTAL FLOOR AREA : 640 sq.ft. (59.5 sq.m.) approx.

Whilst every attempt has been made to ensure the accuracy of the floorplan contained here, measurements of doors, windows, rooms and any other items are approximate and no responsibility is taken for any error, omission or mis-statement. This plan is for illustrative purposes only and should be used as such by any prospective purchaser. The services, systems and appliances shown have not been tested and no guarantee as to their operability or efficiency can be given.
Made with Metropix 6/2024

Current EPC Rating: D

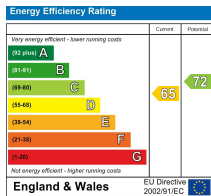

Find us on



Please note floorplans are to be used as a guide only. The Agent has not tested any apparatus, equipment, fixtures and fittings or services and so cannot verify that they are in working order or fit for purpose. A buyer is advised to obtain verification from their solicitor or surveyor. References to the tenure of the property are based on information supplied by the seller. The agent has not had sight of the title documents. A buyer is advised to obtain verification from their solicitor. You are advised to check the availability of this property before travelling distance to view.

boycebrixham
email lettings@ljboyce.co.uk call 01803 856112