



Flat 2 (Middle Flat), 62 Bolton Street, Brixham, Devon, TQ5 9DH  
Flat - First Floor  
£650 Per Calendar Month

**boyce**brixham  
email [lettings@ljboyce.co.uk](mailto:lettings@ljboyce.co.uk) call 01803 856112

A spacious first floor one bedroomed apartment. The property has been redecorated throughout with the addition of new floor coverings. The accommodation briefly comprises lounge, good sized kitchen, bathroom and a bedroom. It's situated on a level and central position, within walking distance to the waterfront & town centre. The property benefits from great natural light to the living accommodation, an internal viewing is advised to appreciate this spacious home. The rent for this property includes Water.

In order to qualify for a tenancy, the total annual income between tenants is a minimum of 30 times the monthly rent. A holding deposit of one week's rent secures the property whilst we process referencing. This is used towards your first months rent when tenancy starts. Should you fail referencing or break the contract, payment is withheld. The deposit for the tenancy is 5 weeks rent. The rent and deposit must be cleared in our account before the tenancy starts.



- One Bedroom First Floor Apartment
- Water Included in The Rent
- Redecorated throughout
- Deposit £750.00

- Short Walk into The Town Centre
- New Carpets
- Holding Deposit £150.00
- Council Tax Band A



Council Tax Band: A



**boyce**brixham

email [lettings@ljboyce.co.uk](mailto:lettings@ljboyce.co.uk) call 01803 856112

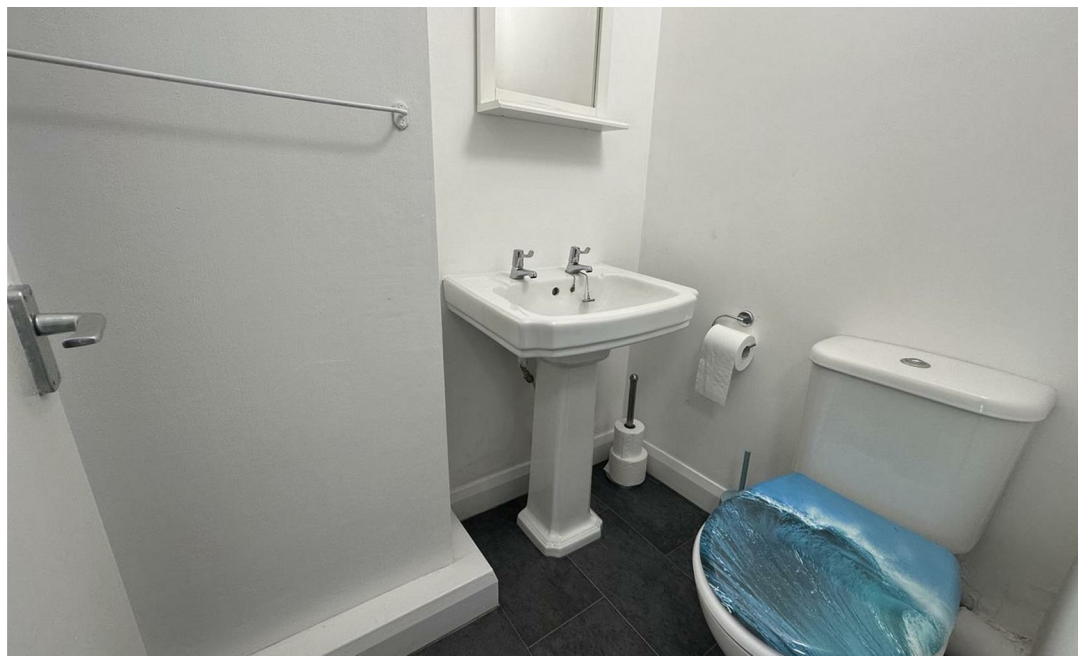
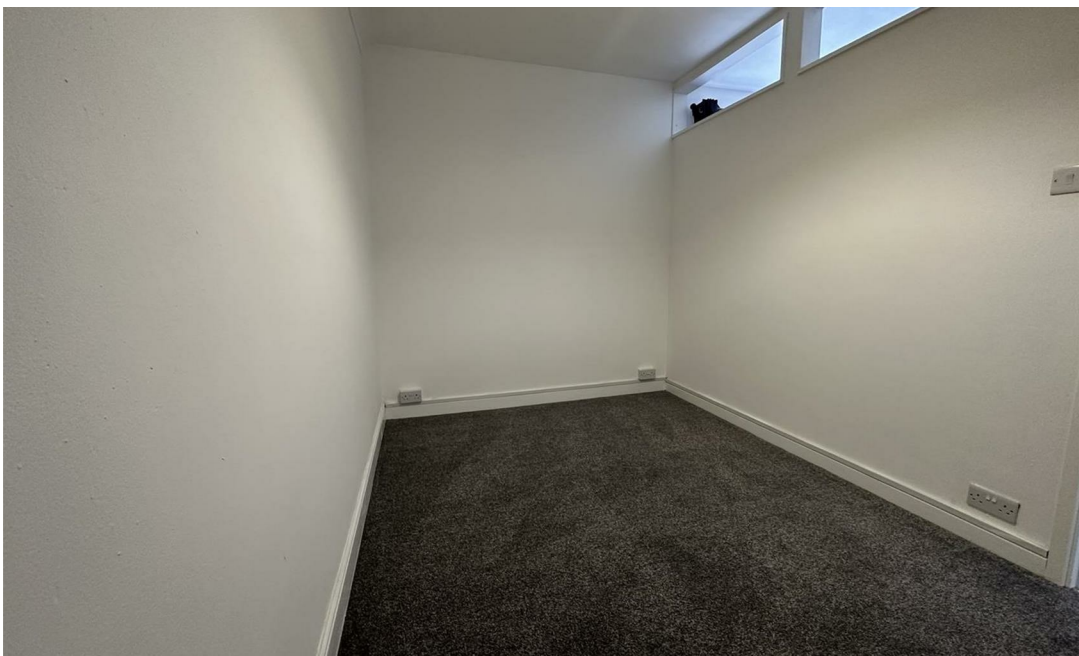

**boyce**brixham

email [lettings@ljboyce.co.uk](mailto:lettings@ljboyce.co.uk) call 01803 856112

FIRST FLOOR  
513 sq.ft. (47.7 sq.m.) approx.

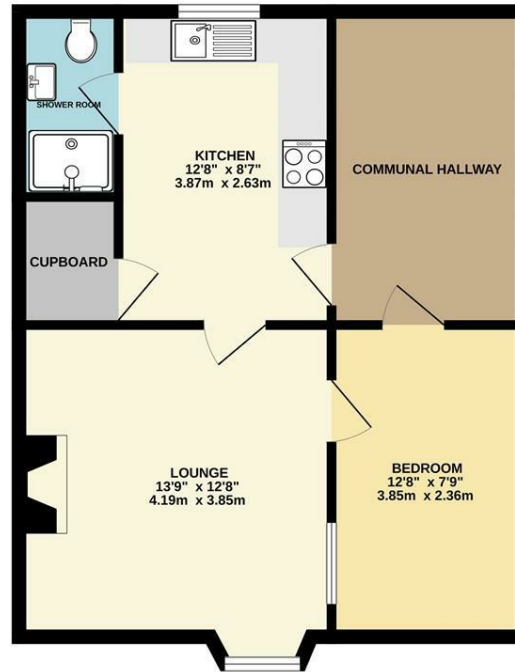

TOTAL FLOOR AREA : 513 sq ft. (47.7 sq m.) approx.  
While every attempt has been made to ensure the accuracy of the floorplan contained here, measurements of doors, windows, rooms and any other items are approximate and no responsibility is taken for any error, omission or mis-statement. This plan is for illustrative purposes only and should be used as such by any prospective purchaser. The services, systems and appliances shown have not been tested and no guarantee as to their operability or efficiency can be given.  
Made with Metropix ©2024

Current EPC Rating: E

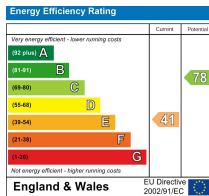

Find us on



Please note floorplans are to be used as a guide only. The Agent has not tested any apparatus, equipment, fixtures and fittings or services and so cannot verify that they are in working order or fit for purpose. A buyer is advised to obtain verification from their solicitor or surveyor. References to the tenure of the property are based on information supplied by the seller. The agent has not had sight of the title documents. A buyer is advised to obtain verification from their solicitor. You are advised to check the availability of this property before travelling distance to view.

**boyce**brixham  
email [lettings@ljboyce.co.uk](mailto:lettings@ljboyce.co.uk) call 01803 856112