



113 Summerview Way, Brixham, TQ5 0RB  
Freehold Bungalow - Detached  
£625,000

**boyce**brixham  
email [property@ljboyce.co.uk](mailto:property@ljboyce.co.uk) call 01803 852736



An opportunity to secure an attractive and substantial detached bungalow located in one of Brixham's most desirable residential areas. The property was constructed in the mid 1980's and occupies a good sized plot tucked away at the end of the close forming part of Brixham Heights and consequently has virtually no passing traffic. The property benefits from easy access to local conveniences nearby and has a bus service to hand.

Situated on the rural fringe of Brixham the location offers a very tranquil setting yet the town centre is easily reached (approximately 2 miles away) with the hustle and bustle of the harbour and water's edge all waiting to be explored. The rest of Tor Bay and the mainline Paignton Train station is within a brief 15 minute drive - offering great flexibility for those needing to commute.

The property itself opens into a spacious and welcoming entrance hallway with living accommodation to the left and sleeping arrangements to the right. The wonderful lounge diner is very light and bright, benefitting from a dual aspect both towards the sea to the front, and the rolling Devon hills to the rear. There is a feature gas fire centrally and sliding patio doors out to the rear garden from the dining area. The kitchen is a high quality and immaculately presented modern fitted kitchen, with integrated appliances and a pleasant outlook over the rear garden. A very useful utility room just off provides plenty of additional storage away from the kitchen, and access out to the rear garden.

There are three excellent bedrooms including two large doubles and a third single. Bedroom 1, overlooking the front of the property is a particularly generous size and boasts a bank of high-quality built in wardrobes and matching sideboards offering ample storage. A smart ensuite shower room is just off - with a premium shower setup and modern white tiling. Bedroom 2 is again a good sized double bedroom - typically well presented and again with built in storage, whilst Bedroom 3 is a good sized single bedroom - although currently utilised by our vendors as a perfect study/home office. A good size and well equipped modern family bathroom sits central from the entrance hall to service the property.

Outside, the front is pleasantly green with lawn and some shrubs to the front, alongside the entrance and the driveway parking and detached garage around to the right. The rear garden at this property is of particular appeal - a very private and sunny space - with a South-Westerly aspect, flanked by well established borders with some feature shrubs providing beautiful bursts of colour throughout. There is an elevated decked area with a high-end hot tub included in the sale - a charming and secluded spot to enjoy the peace & quiet. The detached garage is again very well maintained, with electric roller door and Tesla Wall Connector for EV charging.

This is a high-quality, modern build and spacious home, with plenty of modern conveniences (including electric blinds, wi-fi enabled showers, hidden laundry baskets and a shower set-up for the hot tub area!) There have been considerable improvements made to the property including a recently installed Worcester boiler to service the gas central heating.

**Council Tax Band: E**

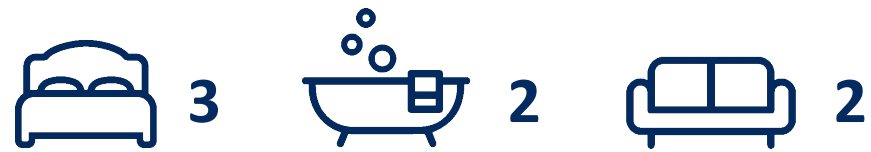

- Spacious Three Bedroom Bungalow
- Beautifully Presented Throughout
- With Many High Quality 'Mod-Cons'
- Large Dual Aspect Lounge/Diner

- Located At The Ever-Desirable 'Brixham Heights'
- Driveway Parking and Detached Garage
- Very Sunny & Private Rear Garden (with Hot Tub!)
- Open Rural Views From Garden







**boyce**brixham  
email [property@ljboyce.co.uk](mailto:property@ljboyce.co.uk) call 01803 852736



GROUND FLOOR  
1168 sq.ft. (108.5 sq.m.) approx.

OUTSIDE  
157 sq.ft. (14.6 sq.m.) approx.

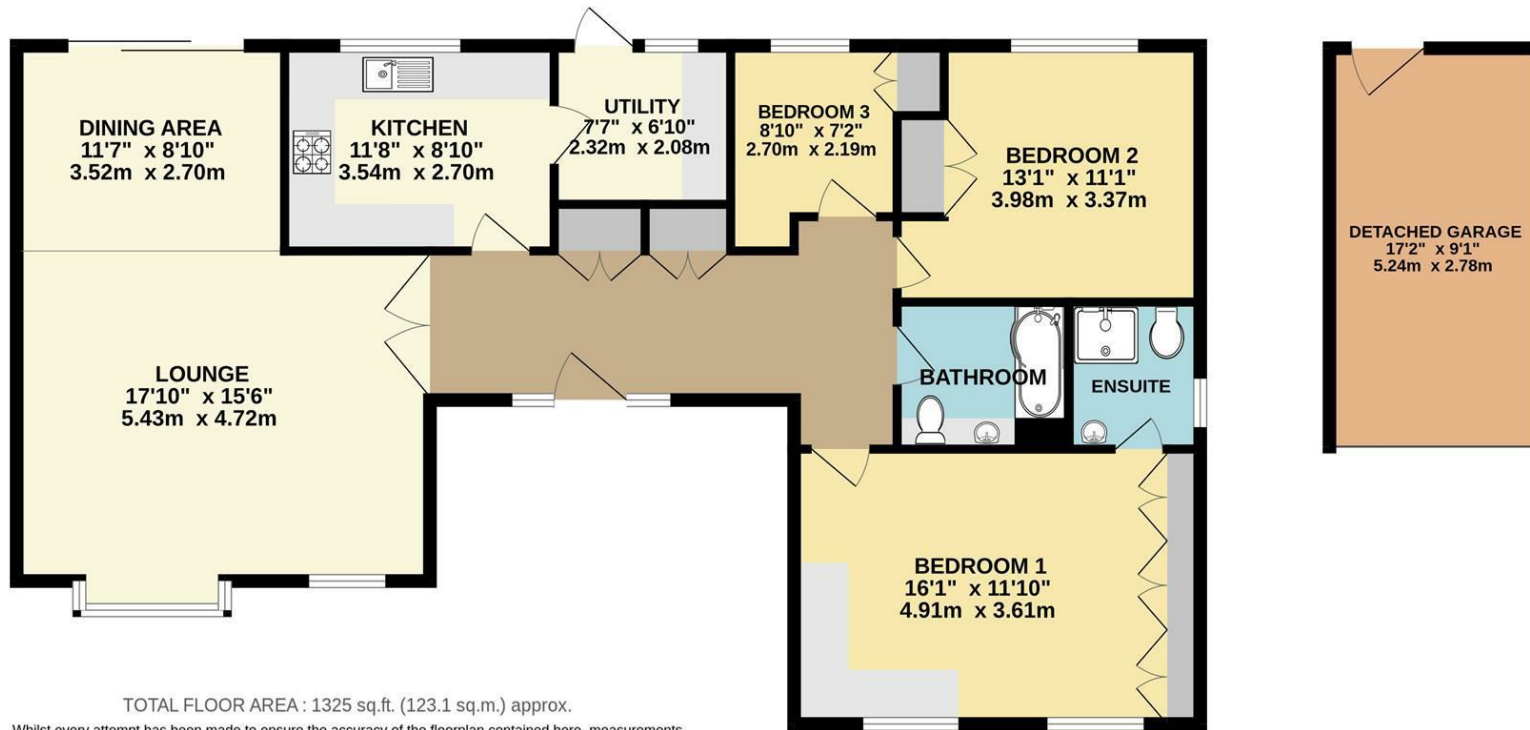

TOTAL FLOOR AREA : 1325 sq.ft. (123.1 sq.m.) approx.

Whilst every attempt has been made to ensure the accuracy of the floorplan contained here, measurements of doors, windows, rooms and any other items are approximate and no responsibility is taken for any error, omission or mis-statement. This plan is for illustrative purposes only and should be used as such by any prospective purchaser. The services, systems and appliances shown have not been tested and no guarantee as to their operability or efficiency can be given.  
Made with Metropix ©2024

Current EPC Rating: D

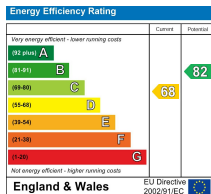

Find us on



Please note floorplans are to be used as a guide only. The Agent has not tested any apparatus, equipment, fixtures and fittings or services and so cannot verify that they are in working order or fit for purpose. A buyer is advised to obtain verification from their solicitor or surveyor. References to the tenure of the property are based on information supplied by the seller. The agent has not had sight of the title documents. A buyer is advised to obtain verification from their solicitor. You are advised to check the availability of this property before travelling distance to view.

**boyce**brixham

email [property@ljboyce.co.uk](mailto:property@ljboyce.co.uk) call 01803 852736