

# ENGLANDS



34 Poole Crescent

Harborne, Birmingham, B17 0PB

£329,500





## PROPERTY DESCRIPTION

Extended and altered traditional style townhouse with central heating and double glazing as specified, hall & inner hall areas, two open plan kitchen/living rooms, two shower rooms/WC, four bedrooms (or two receptions/two bedrooms), good sized rear garden and front forecourt.

Poole Crescent is well situated just off Quinton Road in turn leading between Northfield Road and Harborne Lane. It is readily accessible to the Queen Elizabeth Medical Centre, the University of Birmingham and Harborne leisure centre as well as excellent amenities around Harborne High Street, the delightful grounds of Grove Park, The University train station also local retail parks at Selly Oak. Regular transport services leading through to comprehensive City Centre leisure, entertainment and shopping facilities are also close at hand.

The property itself is setback from the road behind an open forecourt area.

The accommodation which has been altered and extended can only be appreciated by a full internal inspection and comprises in more detail:





## GROUND FLOOR

### RECEPTION HALL

Having part glazed UPVC style entrance door and wood laminate style flooring. Door to first floor accommodation and further access door to:

### INNER HALL

Having laundry area with worktop and appliance space. Useful under stairs cloaks/storage cupboard.

### FRONT RECEPTION/BEDROOM ONE

2.97m max x 2.77m max excluding wardrobe (9'8" max x 9'1" max excluding wardrobe)

Currently used as a bedroom and having radiator, double glazed window also built-in cupboards/wardrobe with shelving and hanging rail.

### REAR RECEPTION/BEDROOM TWO

4.48m max x 2.03m max (14'8" max x 6'7" max)

Currently used as a bedroom and having radiator and double glazed window.

### OPEN PLAN KITCHEN/LIVING AREA REAR

6.87m max x 2.84m max (22'6" max x 9'3" max)

Having inset single drainer sink top with mixer tap and cupboards below, further base units with worktops over, wall cupboards, cooker hood and partial tiling to walls. The living area includes radiator, "Ideal" gas fired boiler and double glazed patio style doors to the rear garden.

### SHOWER ROOM/WC

2.37m max x 1.52m max (7'9" max x 4'11" max )

Having low flush WC, pedestal hand wash basin with mixer tap and separate tiled shower cubicle. Tiled floor and towel radiator.

## FIRST FLOOR

A door and staircase from ground floor hall leads to a landing area with roof hatch.

### OPEN PLAN KITCHEN/LIVING AREA FRONT

5.24m max x 3.74m max (17'2" max x 12'3" max)

Having inset single drainer sink top with cupboard below, further base units and appliance space with worktops over, wall cupboards, integrated oven with electric hob over and hood above. Partial tiling to walls, vent, radiator and two double glazed windows.

### BEDROOM THREE REAR

2.92m max x 2.87m max (9'6" max x 9'4" max )

Having radiator and double glazed window.

### BEDROOM FOUR REAR

2.93m max x 2.28m max (9'7" max x 7'5" max )

Having radiator and double glazed window.

### SHOWER ROOM/WC

1.95m max x 1.51m max (6'4" max x 4'11" max )

Having low flush WC, pedestal basin with mixer tap and separate tiled shower cubicle. Towel radiator, vent and tiled floor.

### OUTSIDE

Good sized rear garden including terrace area and lawned area beyond with borders, trees and shrubs.

### ADDITIONAL INFORMATION

COUNCIL TAX BAND: B

TENURE: FREEHOLD

The property is licensed by Birmingham City Council as a HMO.

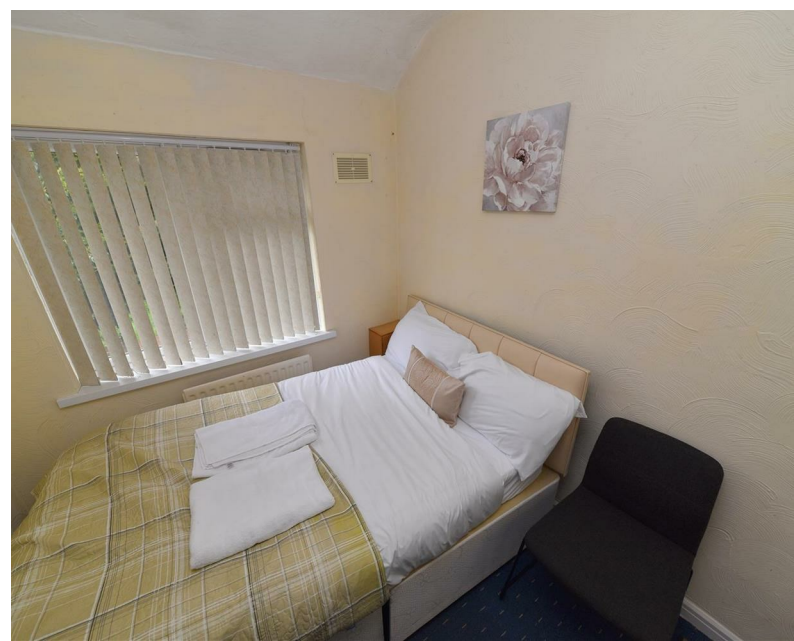

# ENGLANDS

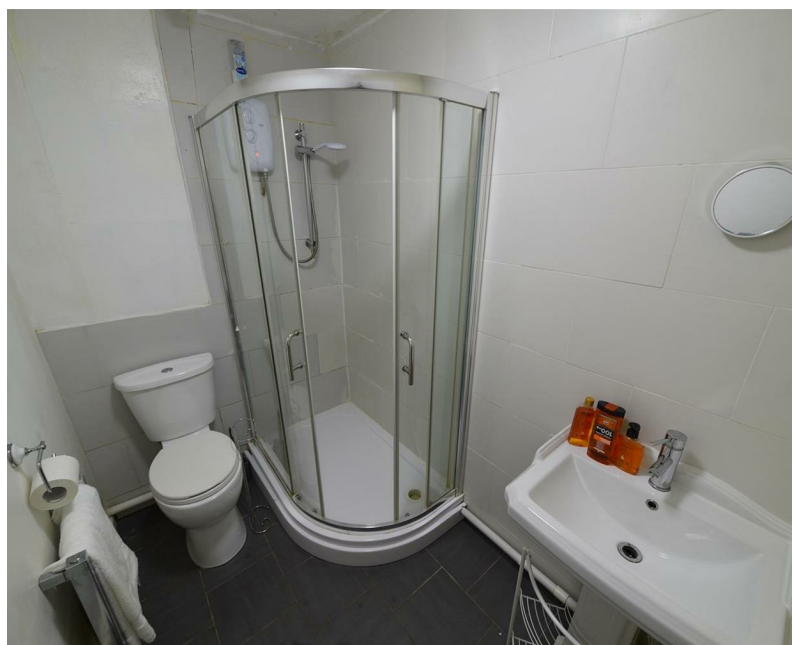



# ENGLANDS



## ROAD MAP

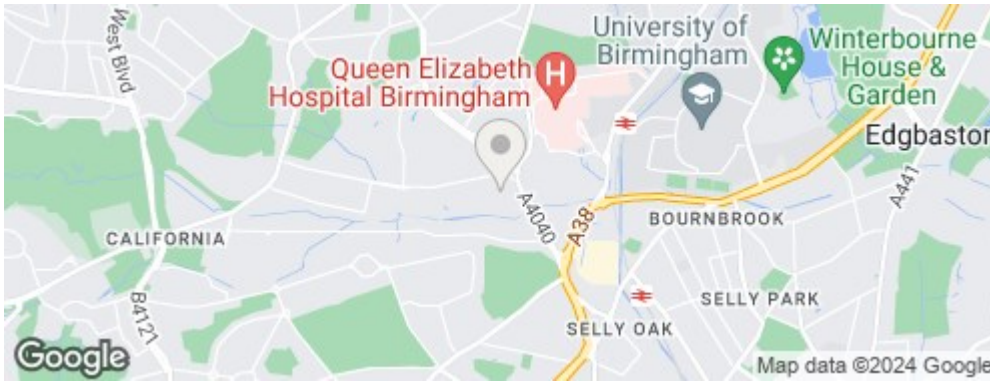

## ENERGY EFFICIENCY GRAPH

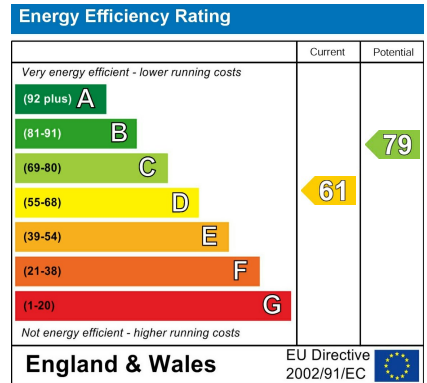

## FLOOR PLAN

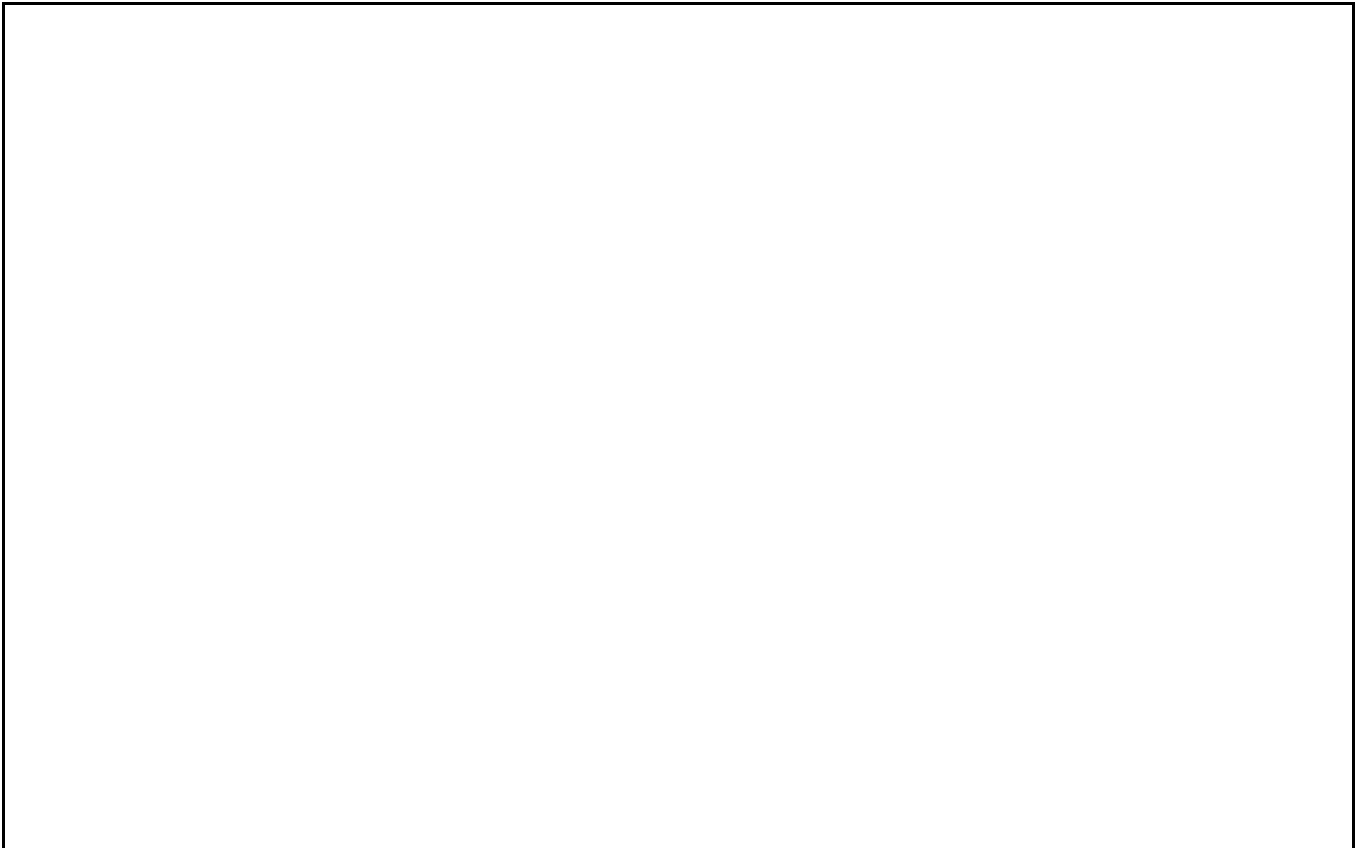

### DISCLAIMER NOTICES

#### **Consumer Protection from Unfair Trading Regulations 2008 & The Property Ombudsman Code for Residential Estate Agents**

"The agent has not tested any apparatus, equipment, fixture, fittings or services, and so does not verify they are in working order, fit for their purpose, or within ownership of the sellers, therefore the buyer must assume the information given is incorrect. Neither has the agent checked the legal documentation to verify legal status of the property or the validity of any guarantee. A buyer must assume the information is incorrect, until it has been verified by their own solicitors. The measurements supplied are for general guidance, and as such, must be considered as incorrect. A buyer is advised to re-check the measurements themselves before committing themselves to any expense. Nothing concerning the type of construction or the condition of the structure is to be implied from the photograph of the property. The sales particulars may change in the course of time, and any interested party is advised to make final inspection of the property prior to exchange of contracts".

#### **Misrepresentation Act 1967**

"These details are prepared as a general guide only and should not be relied upon as a basis to enter into a legal contract, or to commit expenditure. An interested party should consult their own surveyor, solicitor or other professional before committing themselves to any expenditure or other legal commitments. If any interested party wishes to rely upon any information from the agent, then a request should be made and specific written confirmation can be provided. The agent will not be responsible for any verbal statement made by any member of staff, as only a specific written confirmation should be relied upon. The agent will not be responsible for any loss other than

These particulars, whilst believed to be accurate are set out as a general outline only for guidance and do not constitute any part of an offer or contract. Intending purchasers should not rely on them as statements of representation of fact, but must satisfy themselves by inspection or otherwise as to their accuracy. No person in this firm's employment has the authority to make or give any representation or warranty in respect of the property.