

N A I S H  
E S T A T E   A G E N T S



Y O R K  
E S T . 1 9 3 9



## 30 Kyme Street

Bishophill, York, YO1 6HG

A lovely two bedroom mid-terrace property situated in the desirable Victorian suburb of Bishophill. Available Mid-June on a long-term tenancy.

**£1,250 PCM**

# 30 Kyme Street

Bishophill, York, YO1 6HG



- Mid Terraced Property
- Upstairs Bathroom
- Available Late June
- 2 bedrooms
- Year Courtyard
- Lounge and Kitchen with white goods included
- City Centre location

## Property Description

## Environs

## Costs & Utilities

## Holding Fee Disclaimer

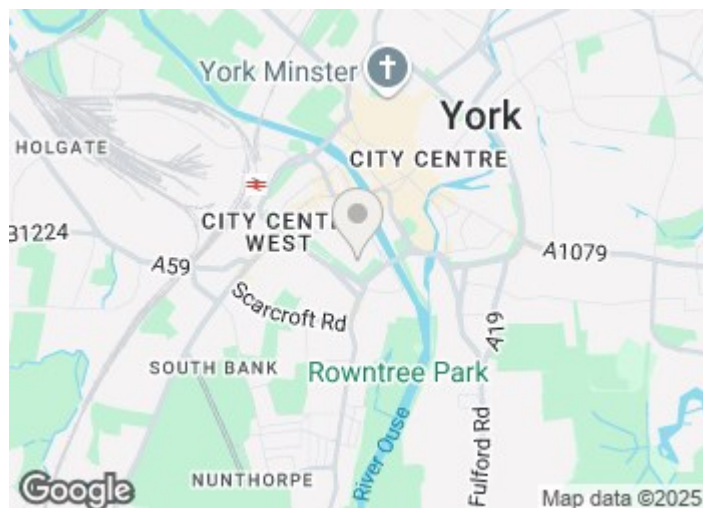

## Directions





Floor Plan

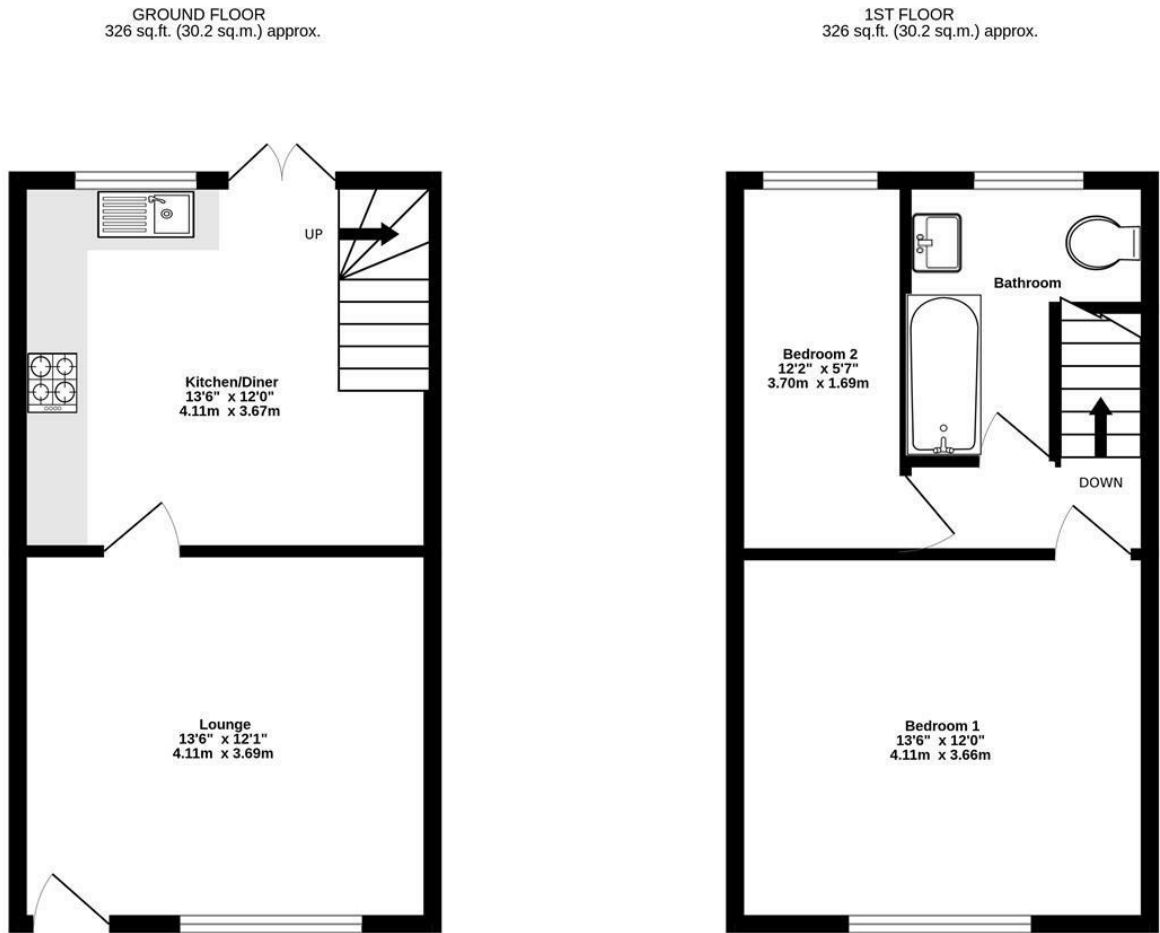

TOTAL FLOOR AREA : 651 sq.ft. (60.5 sq.m.) approx.

Whilst every attempt has been made to ensure the accuracy of the floorplan contained here, measurements of doors, windows, rooms and any other items are approximate and no responsibility is taken for any error, omission or mis-statement. This plan is for illustrative purposes only and should be used as such by any prospective purchaser. The services, systems and appliances shown have not been tested and no guarantee as to their operability or efficiency can be given.

Made with Metropix ©2025

These particulars, whilst believed to be accurate are set out as a general outline only for guidance and do not constitute any part of an offer or contract. Intending purchasers should not rely on them as statements of representation of fact, but must satisfy themselves by inspection or otherwise as to their accuracy. No person in this firms employment has the authority to make or give any representation or warranty in respect of the property.

3 High Petergate, York, YO1 7EN  
Tel: 01904 653564 Email: naish@naishproperty.co.uk www.naishproperty.co.uk

