



High Street,
Rochester ME1 3UD
Asking Price £134,000

COLES
TOWN & COUNTRY
VALUERS • LETTINGS & ESTATE AGENTS

Located within easy reach of both Maidstone and Medway towns centres, the location offers a comprehensive range of amenities and significant transport links giving easy access to the M20, M2, M26, M25, the Dartford Crossing, and London Airports as well as the channel ports and tunnel. The choice of both Chatham and Gillingham rail stations offers a direct service into London in less than 40 minutes.

Appeal Ref: APP/H2265/W/22/3294338, Land Adjacent To 204 High Street, Wouldham, Rochester ME1 3UD planning permission is granted for erection of 1 No. 2-bedroom dwelling with associated access, landscaping and parking at Land Adjacent To 204 High Street, Wouldham, Rochester ME1 3UD in accordance with the terms of the application, Ref 21/02010/FL, dated 16 July 2021, subject to the conditions set out in the attached schedule.

<https://publicaccess2.tmbc.gov.uk/online-applications/appealDetails.do?activeTab=documents&keyVal=R8FK5SQH0DV00>

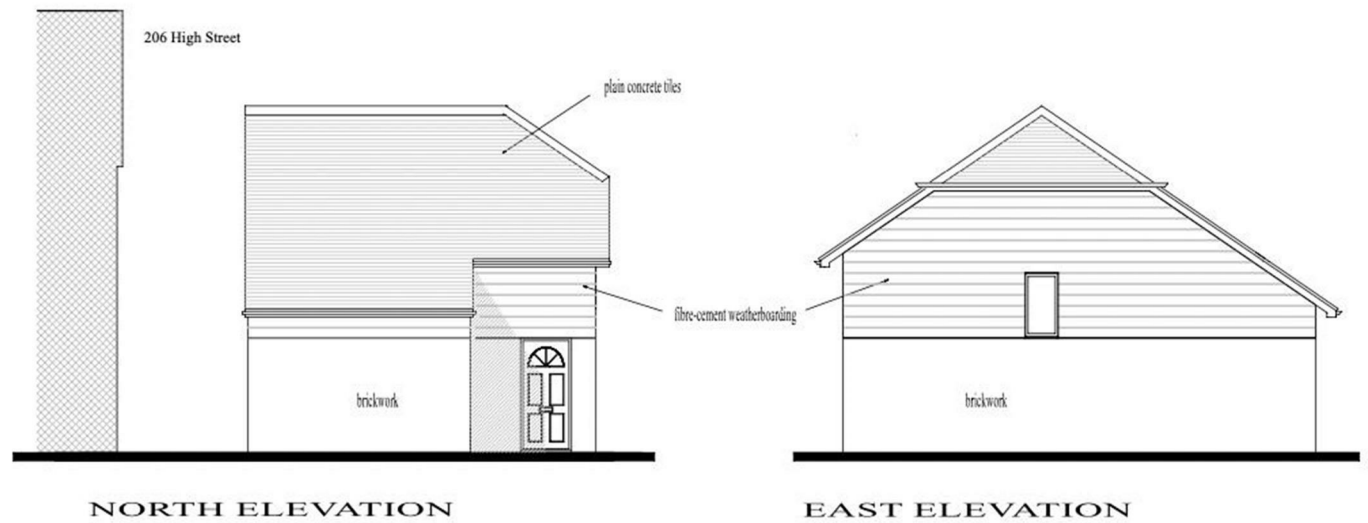

NORTH ELEVATION

EAST ELEVATION

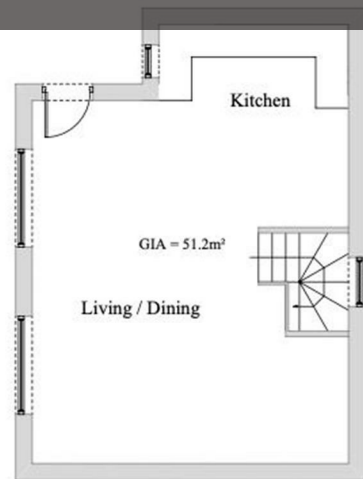

GROUND FLOOR PLAN

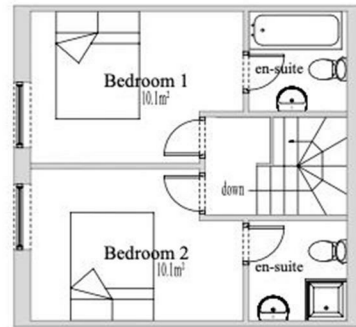

FIRST FLOOR PLAN

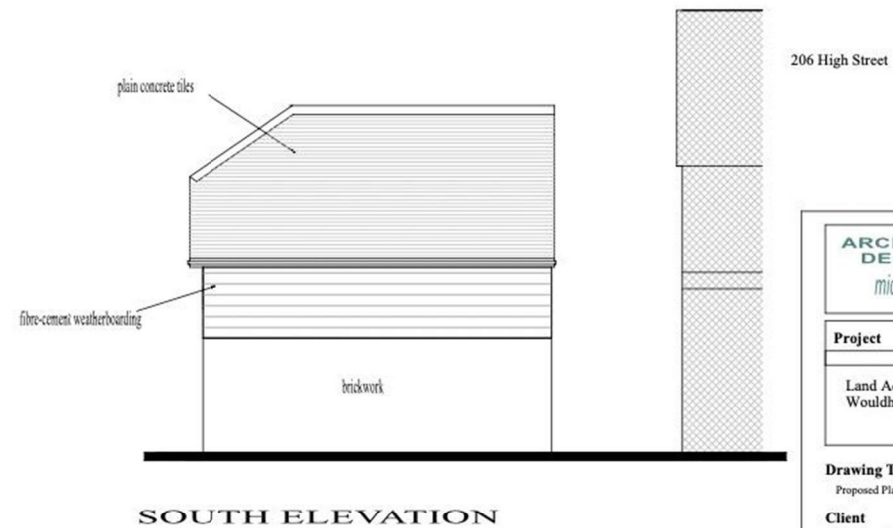

SOUTH ELEVATION

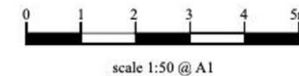

ARCHITECTURAL DESIGNS <i>michael tamsett</i>	
Project	New Dwelling
Land Adjacent 204 High Street Wouldham	
Drawing Title	Proposed Plans and Elevations
Client	Mr J Breeds
Drawing No.	21/2417
Date	July 2021
Drawn by	Michael Tamsett
Page Size - A1	2500 mm
m.tamsett@hotmail.co.uk 01795 554650	



ARCHITECTURAL
 CONSULTANTS
 1000 10th St
 Project: 1000 10th St
 Lead Architect: High Street
 Location: 1000 10th St
 Drawing Title: 1000 10th St
 Client: 1000 10th St
 Drawing No.: 1000 10th St
 Date: 1000 10th St
 Scale: 1000 10th St
 Project No.: 1000 10th St
 Page No.: 1000 10th St

Location Map

