



Cherry Tree Court, Stourbridge, DY9 9ET

£110,000



Hunters are pleased to offer this ideal investment opportunity in the Wollescote area of Stourbridge. This one bedroom flat being sold with no upward chain is located on the first floor of the block and offers fantastic potential throughout to serve as an investment property or first time home.

Within walking distance of Stevens Park the flat is to briefly comprise of an entrance hall, spacious lounge, kitchen, fitted bathroom and bedroom.

Viewing is highly recommend, to book please call the office on the number below!

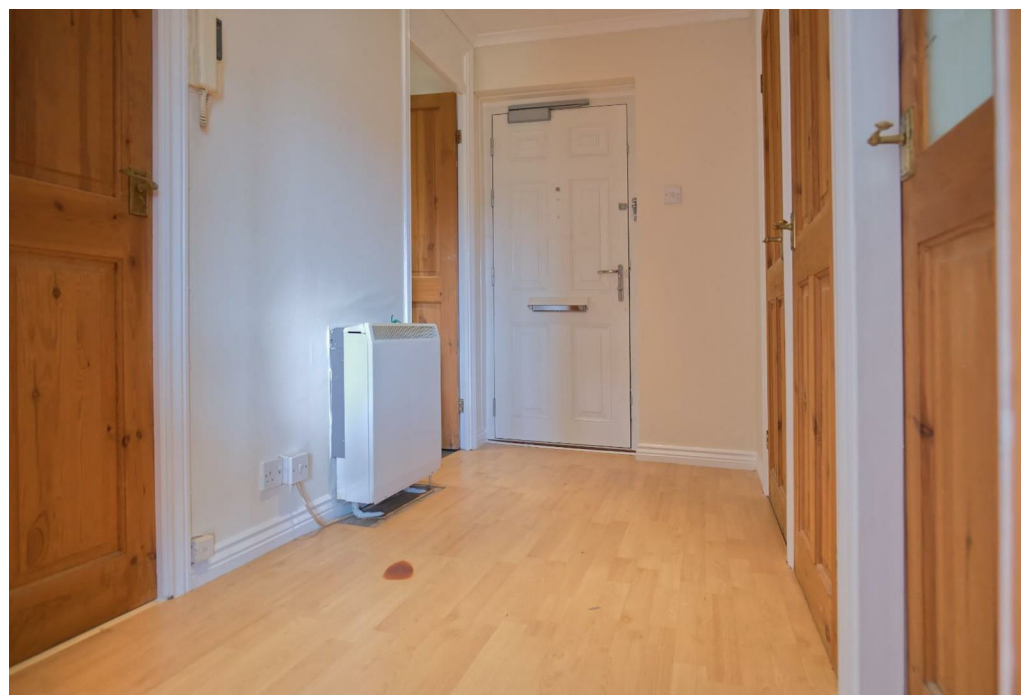



Tenure: Leasehold
Council Tax Band: A

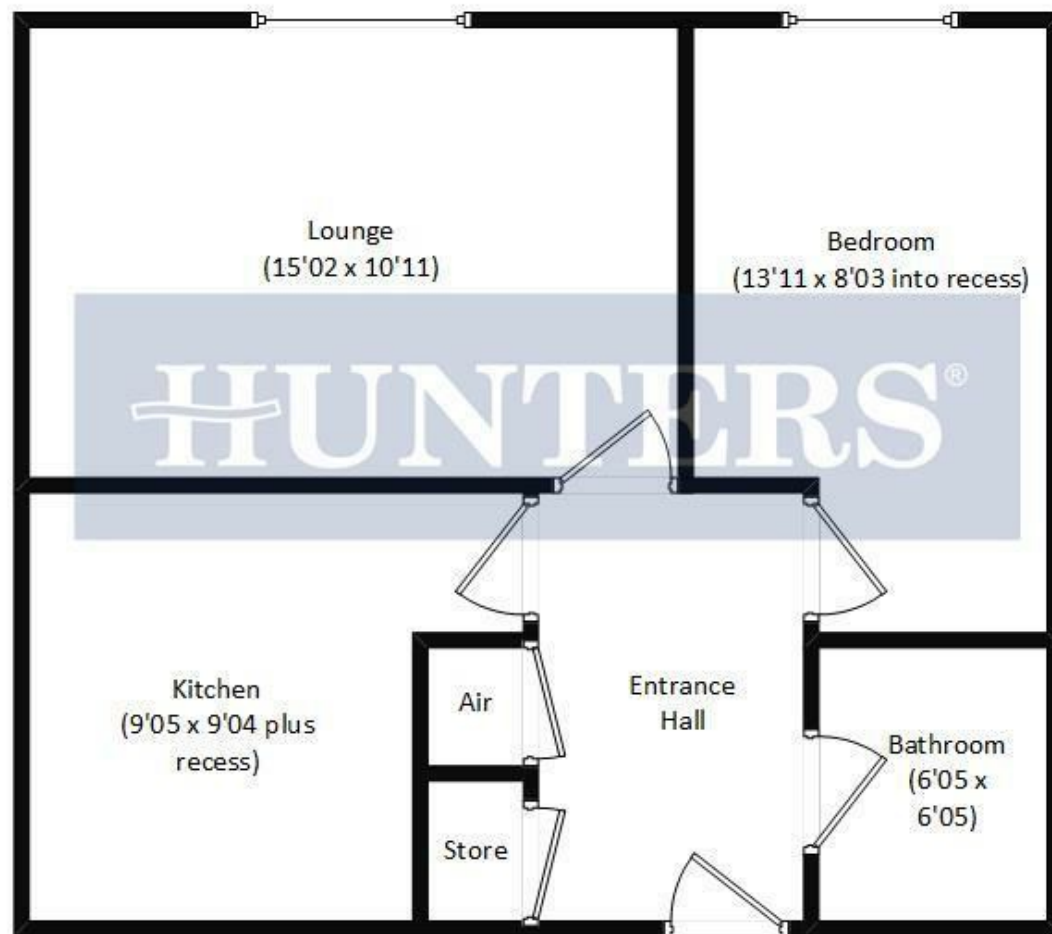

This floorplan is for illustrative purposes only and all measurements are approximate and not drawn to scale.

- ONE BEDROOM FLAT
- FIRST FLOOR
- NO UPWARD CHAIN
- IDEAL INVESTMENT OPPURTUNITY
- WOLLESCOTE AREA
- OFF ROAD PARKING

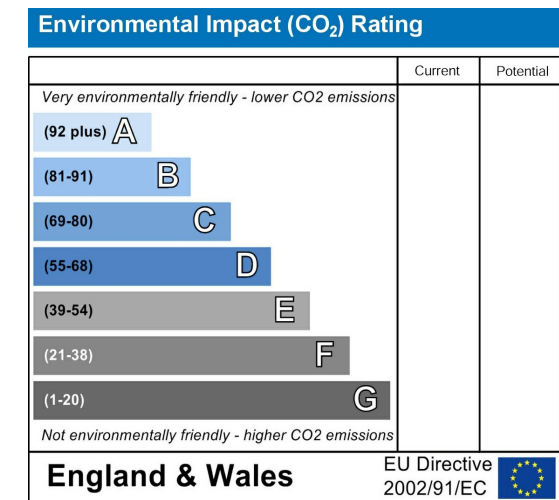
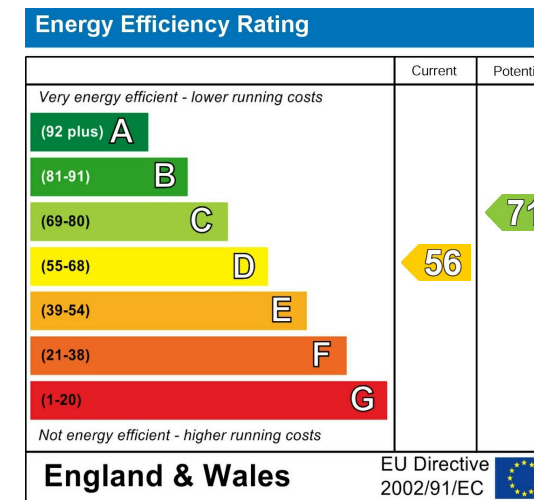

These particulars are intended to give a fair and reliable description of the property but no responsibility for any inaccuracy or error can be accepted and do not constitute an offer or contract. We have not tested any services or appliances (including central heating if fitted) referred to in these particulars and the purchasers are advised to satisfy themselves as to the working order and condition. If a property is unoccupied at any time there may be reconnection charges for any switched off/disconnected or drained services or appliances - All measurements are approximate.

THINKING OF SELLING? If you are thinking of selling your home or just curious to discover the value of your property, Hunters would be pleased to provide free, no obligation sales and marketing advice. Even if your home is outside the area covered by our local offices we can arrange a Market Appraisal through our national network of Hunters estate agents.