

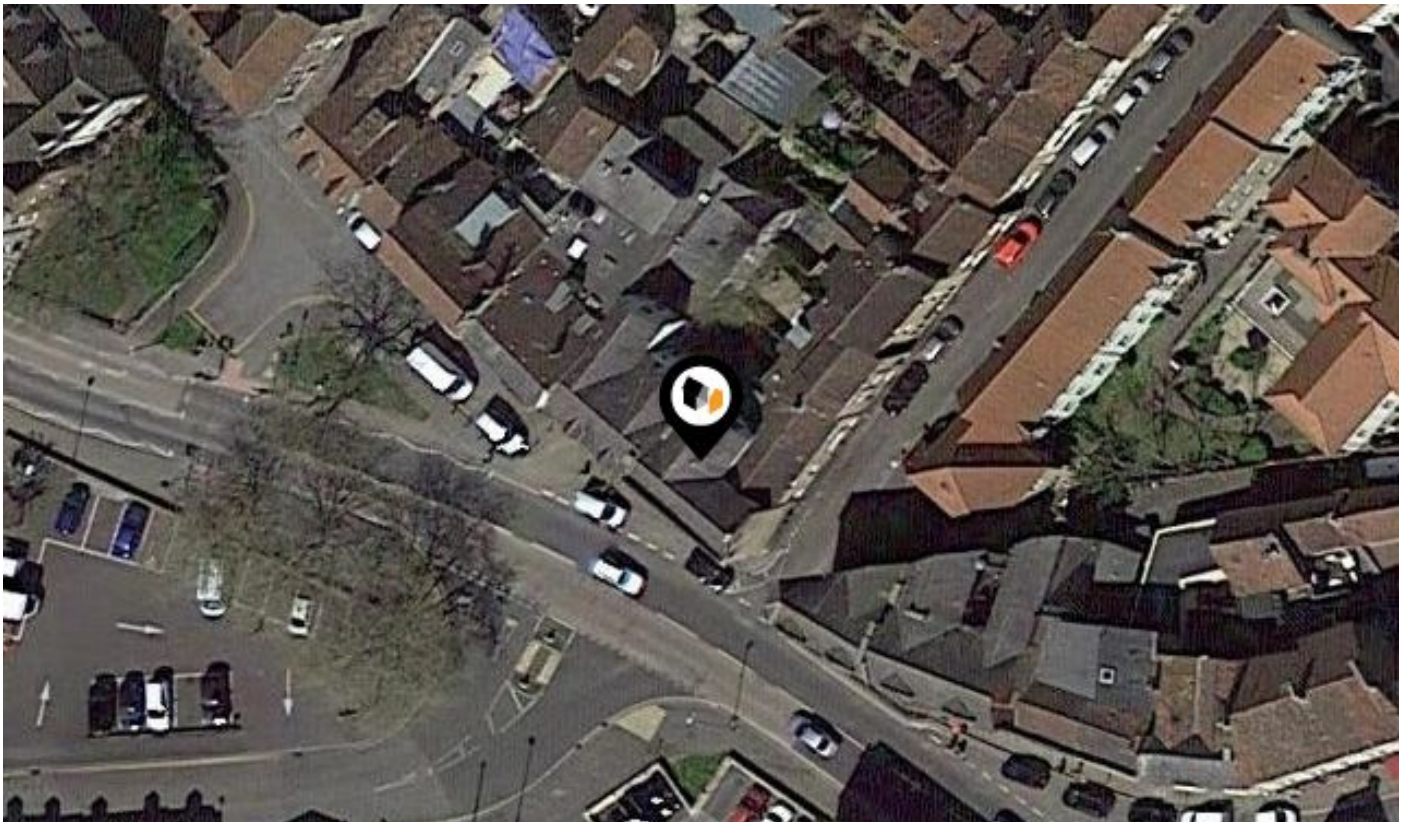

# MIR: Material Info

The Material Information Affecting this Property

Thursday 25<sup>th</sup> July 2024



**CASTLE CORNER, CASTLE STREET, FROME, BA11**

## Cooper and Tanner

6 The Bridge Frome BA11 1AR

01373 455060

frome@cooperandtanner.co.uk

cooperandtanner.co.uk



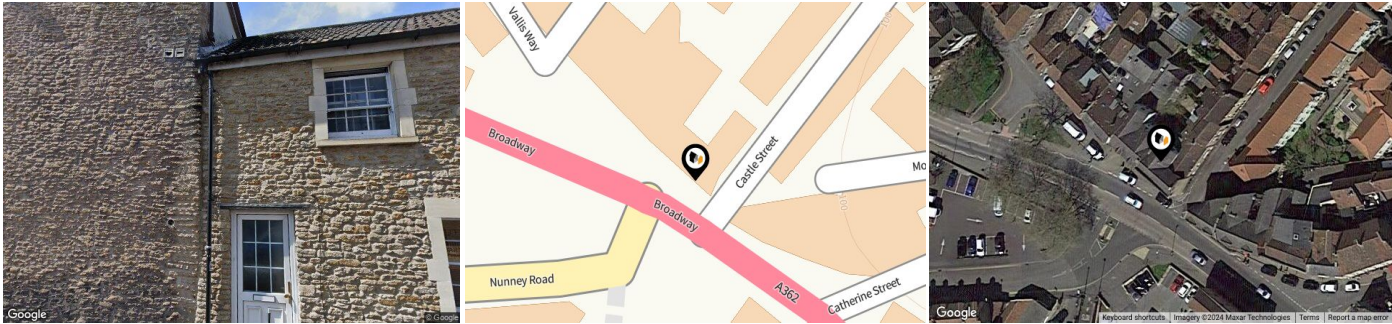

## Property

Type:	Flat / Maisonette
Bedrooms:	1
Floor Area:	279 ft <sup>2</sup> / 26 m <sup>2</sup>
Year Built :	Before 1900
Council Tax :	Band A
Annual Estimate:	£1,511

## Local Area

Local Authority:	Somerset
Conservation Area:	Frome
Flood Risk:	
• Rivers & Seas	No Risk
• Surface Water	High

### Estimated Broadband Speeds (Standard - Superfast - Ultrafast)

15 mb/s	269 mb/s	- mb/s

### Mobile Coverage: (based on calls indoors)

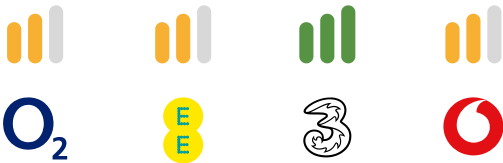

### Satellite/Fibre TV Availability:



# Property EPC - Certificate

COOPER  
AND  
TANNER

Castle Corner, Castle Street, BA11

Energy rating

D

Valid until 20.01.2029

Score	Energy rating	Current	Potential
92+	A		
81-91	B		83   B
69-80	C		
55-68	D	62   D	
39-54	E		
21-38	F		
1-20	G		

# Property EPC - Additional Data

## Additional EPC Data

<b>Property Type:</b>	Flat
<b>Build Form:</b>	End-Terrace
<b>Transaction Type:</b>	Rental (private)
<b>Energy Tariff:</b>	Dual
<b>Main Fuel:</b>	Electricity (not community)
<b>Main Gas:</b>	No
<b>Floor Level:</b>	2nd
<b>Flat Top Storey:</b>	No
<b>Top Storey:</b>	0
<b>Glazing Type:</b>	Not defined
<b>Previous Extension:</b>	0
<b>Open Fireplace:</b>	0
<b>Ventilation:</b>	Natural
<b>Walls:</b>	Sandstone or limestone, as built, no insulation (assumed)
<b>Walls Energy:</b>	Very Poor
<b>Roof:</b>	Pitched, 100 mm loft insulation
<b>Roof Energy:</b>	Average
<b>Main Heating:</b>	Electric storage heaters
<b>Main Heating Controls:</b>	Manual charge control
<b>Hot Water System:</b>	Electric immersion, off-peak
<b>Hot Water Energy Efficiency:</b>	Average
<b>Lighting:</b>	Low energy lighting in 25% of fixed outlets
<b>Floors:</b>	(another dwelling below)
<b>Total Floor Area:</b>	26 m <sup>2</sup>

## Electricity Supply

---

Mains Electricity

## Gas Supply

---

No Gas

## Central Heating

---

Electric Heating

## Water Supply

---

Mains Water

## Drainage

---

Mains Drainage

# Area Schools

COOPER  
AND  
TANNER

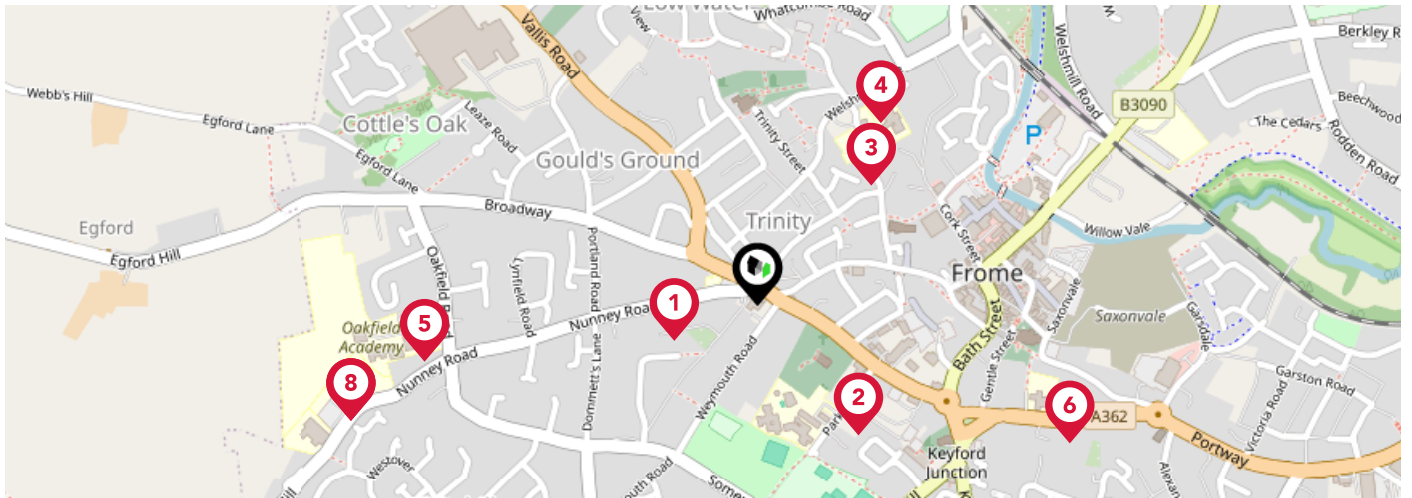

		Nursery	Primary	Secondary	College	Private
<b>1</b>	<b>Wessex Lodge School</b> Ofsted Rating: Good   Pupils: 31   Distance:0.11	<input type="checkbox"/>	<input type="checkbox"/>	<input checked="" type="checkbox"/>	<input type="checkbox"/>	<input type="checkbox"/>
<b>2</b>	<b>Avanti Park School</b> Ofsted Rating: Inadequate   Pupils: 409   Distance:0.19	<input type="checkbox"/>	<input checked="" type="checkbox"/>	<input checked="" type="checkbox"/>	<input type="checkbox"/>	<input type="checkbox"/>
<b>3</b>	<b>Vallis First School</b> Ofsted Rating: Good   Pupils: 249   Distance:0.19	<input type="checkbox"/>	<input checked="" type="checkbox"/>	<input type="checkbox"/>	<input type="checkbox"/>	<input type="checkbox"/>
<b>4</b>	<b>St Louis Catholic Primary School, Frome</b> Ofsted Rating: Good   Pupils: 184   Distance:0.26	<input type="checkbox"/>	<input checked="" type="checkbox"/>	<input type="checkbox"/>	<input type="checkbox"/>	<input type="checkbox"/>
<b>5</b>	<b>Oakfield Academy</b> Ofsted Rating: Requires Improvement   Pupils: 663   Distance:0.39	<input type="checkbox"/>	<input type="checkbox"/>	<input checked="" type="checkbox"/>	<input type="checkbox"/>	<input type="checkbox"/>
<b>6</b>	<b>St John's Church of England Voluntary Aided First School, Frome</b> Ofsted Rating: Good   Pupils: 289   Distance:0.4	<input type="checkbox"/>	<input checked="" type="checkbox"/>	<input type="checkbox"/>	<input type="checkbox"/>	<input type="checkbox"/>
<b>7</b>	<b>Trinity Church of England First School</b> Ofsted Rating: Good   Pupils: 293   Distance:0.49	<input type="checkbox"/>	<input checked="" type="checkbox"/>	<input type="checkbox"/>	<input type="checkbox"/>	<input type="checkbox"/>
<b>8</b>	<b>Critchill Special School</b> Ofsted Rating: Good   Pupils: 72   Distance:0.49	<input type="checkbox"/>	<input type="checkbox"/>	<input checked="" type="checkbox"/>	<input type="checkbox"/>	<input type="checkbox"/>

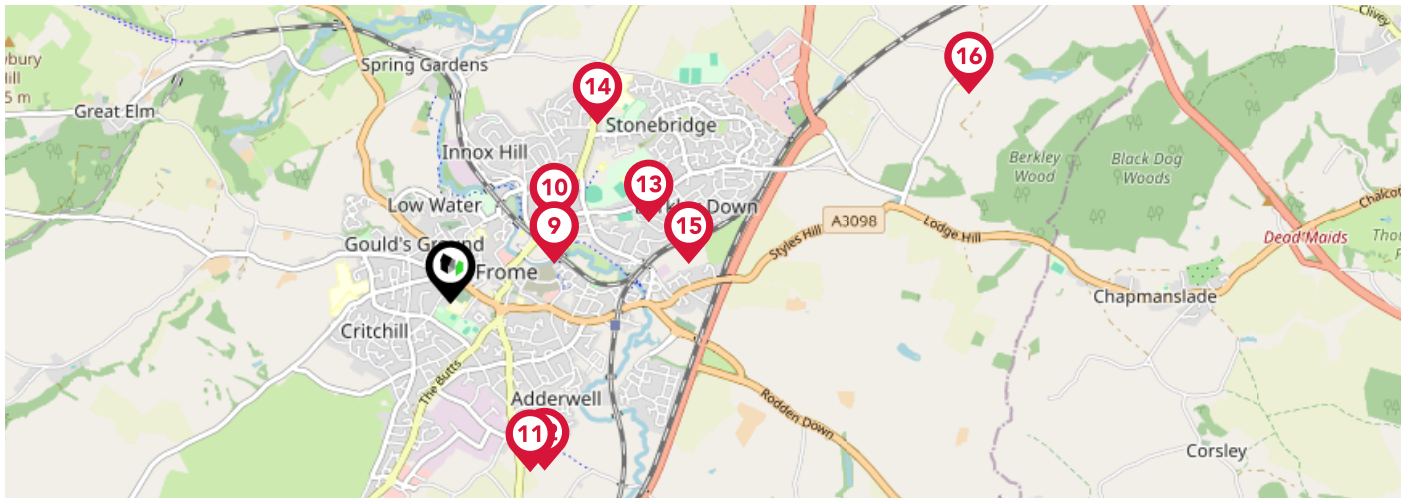

	Nursery	Primary	Secondary	College	Private
<p><b>9</b> <b>Farleigh Further Education College - Frome</b> Ofsted Rating: Good   Pupils:0   Distance:0.52</p>	<input type="checkbox"/>	<input type="checkbox"/>	<input checked="" type="checkbox"/>	<input type="checkbox"/>	<input type="checkbox"/>
<p><b>10</b> <b>North Hill House</b> Ofsted Rating: Inadequate   Pupils: 55   Distance:0.61</p>	<input type="checkbox"/>	<input type="checkbox"/>	<input checked="" type="checkbox"/>	<input type="checkbox"/>	<input type="checkbox"/>
<p><b>11</b> <b>Christ Church First School</b> Ofsted Rating: Not Rated   Pupils: 108   Distance:0.87</p>	<input type="checkbox"/>	<input checked="" type="checkbox"/>	<input type="checkbox"/>	<input type="checkbox"/>	<input type="checkbox"/>
<p><b>12</b> <b>Christ Church CofE First School</b> Ofsted Rating: Inadequate   Pupils: 221   Distance:0.89</p>	<input type="checkbox"/>	<input checked="" type="checkbox"/>	<input type="checkbox"/>	<input type="checkbox"/>	<input type="checkbox"/>
<p><b>13</b> <b>Selwood Academy</b> Ofsted Rating: Good   Pupils: 660   Distance:1</p>	<input type="checkbox"/>	<input type="checkbox"/>	<input checked="" type="checkbox"/>	<input type="checkbox"/>	<input type="checkbox"/>
<p><b>14</b> <b>Frome Community College</b> Ofsted Rating: Good   Pupils: 1153   Distance:1.08</p>	<input type="checkbox"/>	<input type="checkbox"/>	<input checked="" type="checkbox"/>	<input type="checkbox"/>	<input type="checkbox"/>
<p><b>15</b> <b>Hayesdown First School</b> Ofsted Rating: Good   Pupils: 290   Distance:1.13</p>	<input type="checkbox"/>	<input checked="" type="checkbox"/>	<input type="checkbox"/>	<input type="checkbox"/>	<input type="checkbox"/>
<p><b>16</b> <b>Berkley Church of England First School</b> Ofsted Rating: Outstanding   Pupils: 104   Distance:2.6</p>	<input type="checkbox"/>	<input checked="" type="checkbox"/>	<input type="checkbox"/>	<input type="checkbox"/>	<input type="checkbox"/>

# Area Transport (National)

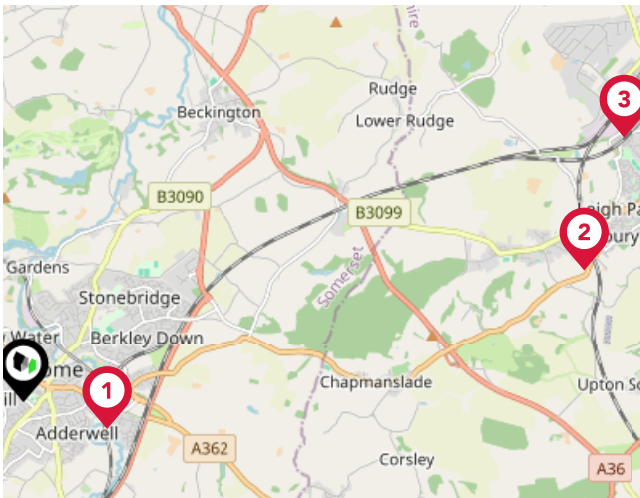

## National Rail Stations

Pin	Name	Distance
1	Frome Rail Station	0.81 miles
2	Dilton Marsh Rail Station	5.34 miles
3	Westbury (Wilts) Rail Station	6.09 miles



## Trunk Roads/Motorways

Pin	Name	Distance
1	M4 J18	18.77 miles
2	M32 J2	19.64 miles
3	M32 J1	20.81 miles
4	M32 J3	19.47 miles
5	M4 J19	21.22 miles

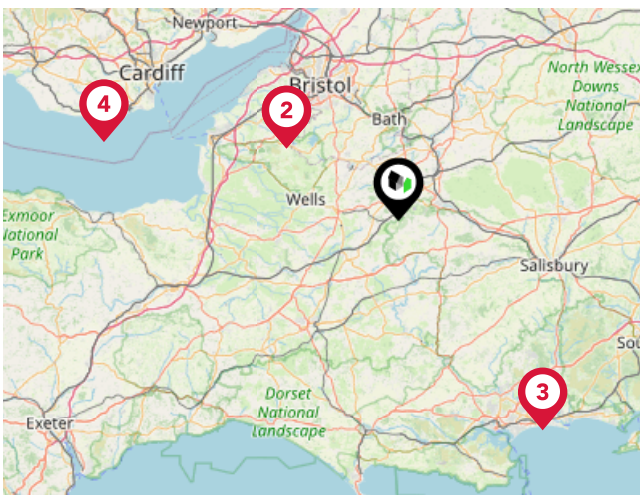

## Airports/Helipads

Pin	Name	Distance
1	Bristol Airport	19.76 miles
2	Bristol International Airport	19.76 miles
3	Bournemouth International Airport	38.05 miles
4	Cardiff International Airport	45.22 miles



# Area Transport (Local)

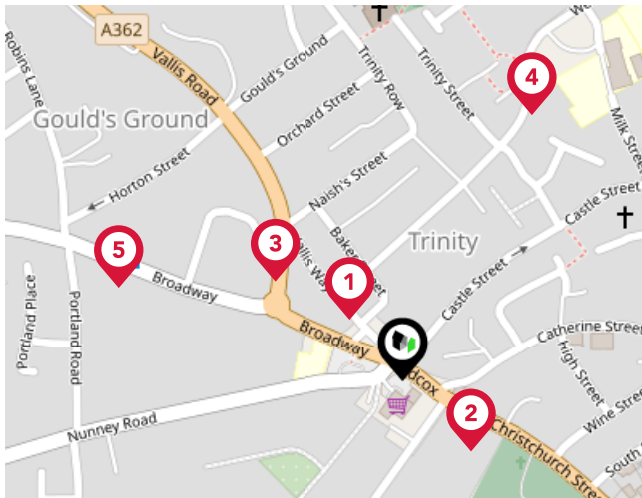

## Bus Stops/Stations

Pin	Name	Distance
1	Spring Cottage	0.05 miles
2	Weymouth Road	0.06 miles
3	Broadway	0.09 miles
4	Selwood Road Shops	0.17 miles
5	Portland Road	0.17 miles

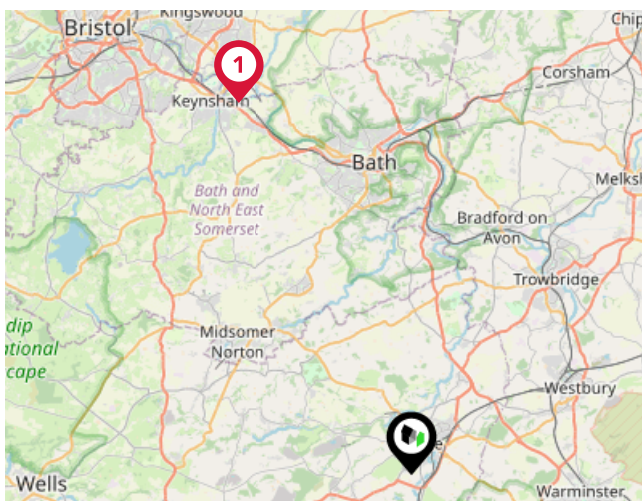

## Local Connections

Pin	Name	Distance
1	Bitton (Avon Valley Railway)	15.21 miles

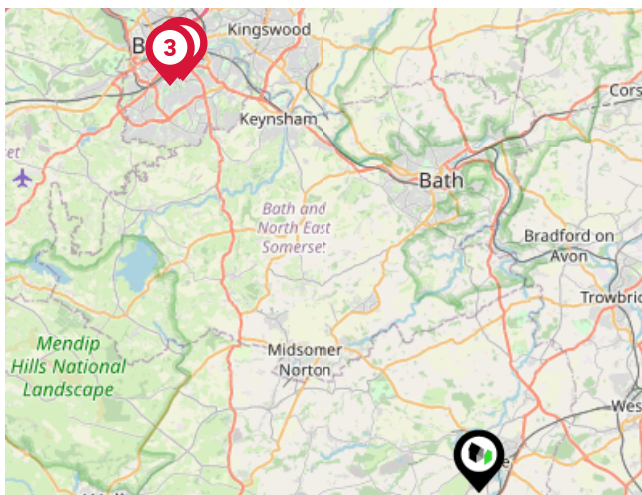

## Ferry Terminals

Pin	Name	Distance
1	Temple Meads Station Ferry Landing	18.78 miles
2	Temple Bridge (Bristol) Ferry Landing	18.91 miles
3	Bathurst Basin Ferry Landing	18.9 miles

COOPER  
AND  
TANNER

### Cooper and Tanner

---

We are estate and letting agents, auctioneers and surveyors. Providing specialist advice on residential, agricultural and commercial property as well as livestock, agricultural machinery and antiques. We are proudly a multi-discipline practice that covers a diverse range of services. The firm has been established for over 100 years, and we continue to evolve and adapt our business to meet the needs of our clients while honouring our rich history. We operate from twelve locations throughout Somerset and Wiltshire. Within the towns and nearby villages of Bridgwater, Castle Cary, Cheddar, Frome, Glastonbury, Midsomer Norton, Shepton Mallet, Standerwick, Street, Warminster, Wedmore and Wells. Covering some beautiful areas such as the Mendip Hills, Somerset Levels, Wiltshire Downs, Chew Valley, Cam Valley and the Blackmore Vale. Our professional and valuation services stretch beyond and cover some of the larger conurbations of Bristol, Bath, Salisbury, Yeovil, Taunton, and Trowbridge. We are regulated by the Royal Institution of Chartered Surveyors (RICS) and Property Mark (NAEA). If you have any queries, please contact any of our offices – you will receive a warm and professional welcome.

# Cooper and Tanner

## Data Quality

We are committed to comprehensive property data being made available upfront to make the home buying and selling process quicker, easier and cheaper. This is why we have partnered with Sprift, the UK's leading supplier of property-specific data.



### Contains public sector information licensed under the Open Government License v3.0

The information contained within this report is for general information purposes only and to act as a guide to the best way to market your property for the asking price.

Sprift Technologies Ltd aggregate this data from a wide variety of sources and while we endeavour to keep the information up to date and correct, we make no representations or warranties of any kind, express or implied, about the completeness, accuracy, reliability, of the information or related graphics contained within this report for any purpose.

Any reliance you place on such information is therefore strictly at your own risk. In no event will we be liable for any loss or damage including without limitation, indirect or consequential loss or damage, or any loss or damage whatsoever arising from loss of data or profits arising out of, or in connection with, the use of this report.



### Cooper and Tanner

6 The Bridge Frome BA11 1AR

01373 455060

frome@cooperandtanner.co.uk

cooperandtanner.co.uk

