



# MIR: Material Info

The Material Information Affecting this Property

Thursday 04<sup>th</sup> July 2024



**FERN CLOSE, MIDSOMER NORTON, RADSTOCK, BA3**

## Cooper and Tanner

6 The Bridge Frome BA11 1AR

01373 455060

frome@cooperandtanner.co.uk

cooperandtanner.co.uk



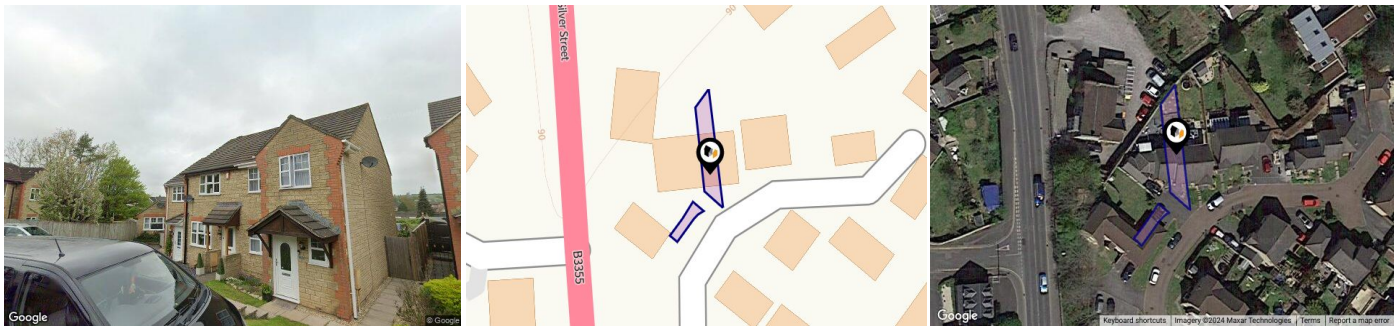

## Property

<b>Type:</b>	Terraced	<b>Tenure:</b>	Freehold
<b>Bedrooms:</b>	2		
<b>Floor Area:</b>	656 ft <sup>2</sup> / 61 m <sup>2</sup>		
<b>Plot Area:</b>	0.04 acres		
<b>Year Built :</b>	1995		
<b>Council Tax :</b>	Band B		
<b>Annual Estimate:</b>	£1,676		
<b>Title Number:</b>	AV253294		

## Local Area

<b>Local Authority:</b>	Bath and north east somerset
<b>Conservation Area:</b>	No
<b>Flood Risk:</b>	No Risk
• Rivers & Seas	Low
• Surface Water	

### Estimated Broadband Speeds (Standard - Superfast - Ultrafast)

<b>22</b> mb/s	<b>1000</b> mb/s

### Mobile Coverage: (based on calls indoors)



### Satellite/Fibre TV Availability:



# Property EPC - Certificate

COOPER  
AND  
TANNER

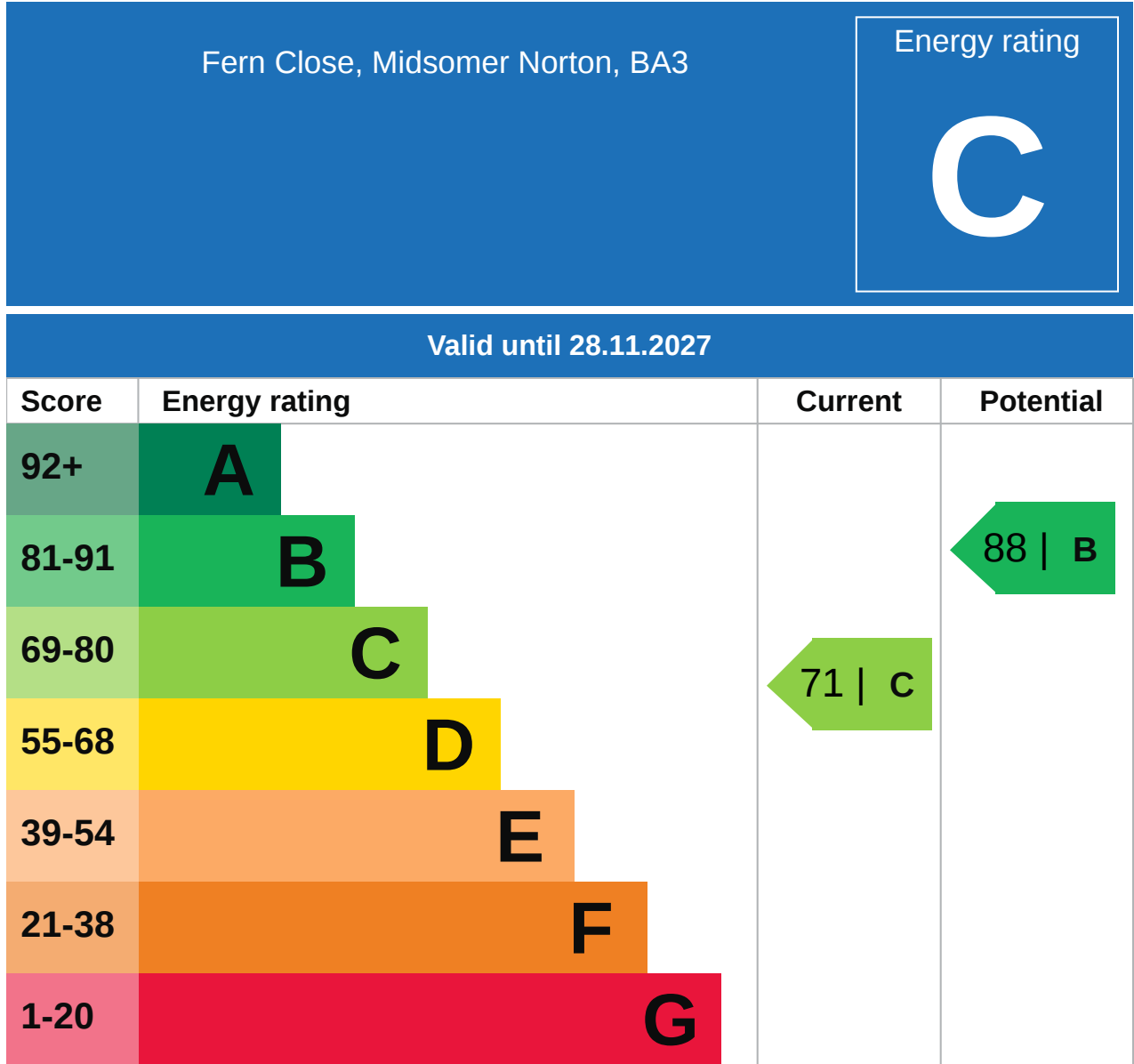

# Property

## EPC - Additional Data

### Additional EPC Data

<b>Property Type:</b>	House
<b>Build Form:</b>	Mid-Terrace
<b>Transaction Type:</b>	Marketed sale
<b>Energy Tariff:</b>	Single
<b>Main Fuel:</b>	Mains gas (not community)
<b>Main Gas:</b>	Yes
<b>Flat Top Storey:</b>	No
<b>Top Storey:</b>	0
<b>Glazing Type:</b>	Double glazing installed before 2002
<b>Previous Extension:</b>	0
<b>Open Fireplace:</b>	0
<b>Ventilation:</b>	Natural
<b>Walls:</b>	Cavity wall, as built, insulated (assumed)
<b>Walls Energy:</b>	Good
<b>Roof:</b>	Pitched, 150 mm loft insulation
<b>Roof Energy:</b>	Good
<b>Main Heating:</b>	Boiler and radiators, mains gas
<b>Main Heating Controls:</b>	Programmer, TRVs and bypass
<b>Hot Water System:</b>	From main system
<b>Hot Water Energy Efficiency:</b>	Very Good
<b>Lighting:</b>	Low energy lighting in 29% of fixed outlets
<b>Floors:</b>	Suspended, no insulation (assumed)
<b>Total Floor Area:</b>	61 m <sup>2</sup>

## Building Safety

---

At the time of listing, we have not been made aware of any building safety concerns.

## Accessibility / Adaptations

---

The property is accessed by a level path from the road, with one step down to the door.

## Restrictive Covenants

---

At the time of listing we have not been made aware of any restrictive covenants.

## Construction Type

---

Traditional construction

## Electricity Supply

---

Mains Electric

## Gas Supply

---

Mains Gas

## Central Heating

---

Gas Central Heating

## Water Supply

---

Mains Water

## Drainage

---

Mains Sewage

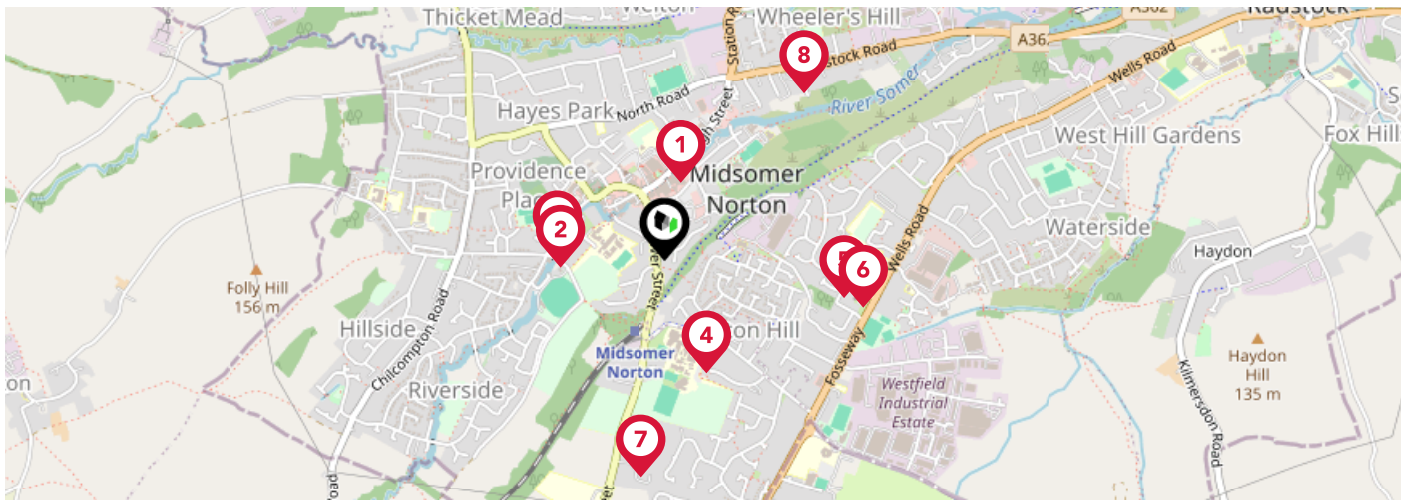

	Nursery	Primary	Secondary	College	Private
<p><b>1 Midsomer Norton Primary School</b> Ofsted Rating: Good   Pupils: 308   Distance:0.19</p>	<input type="checkbox"/>	<input checked="" type="checkbox"/>	<input type="checkbox"/>	<input type="checkbox"/>	<input type="checkbox"/>
<p><b>2 Somervale School Specialist Media Arts College</b> Ofsted Rating: Good   Pupils: 534   Distance:0.24</p>	<input type="checkbox"/>	<input type="checkbox"/>	<input checked="" type="checkbox"/>	<input type="checkbox"/>	<input type="checkbox"/>
<p><b>3 St John's CofE Primary School</b> Ofsted Rating: Good   Pupils: 446   Distance:0.25</p>	<input type="checkbox"/>	<input checked="" type="checkbox"/>	<input type="checkbox"/>	<input type="checkbox"/>	<input type="checkbox"/>
<p><b>4 Norton Hill Academy</b> Ofsted Rating: Good   Pupils: 1793   Distance:0.27</p>	<input type="checkbox"/>	<input type="checkbox"/>	<input checked="" type="checkbox"/>	<input type="checkbox"/>	<input type="checkbox"/>
<p><b>5 Fosse Way School</b> Ofsted Rating: Good   Pupils: 217   Distance:0.42</p>	<input type="checkbox"/>	<input type="checkbox"/>	<input checked="" type="checkbox"/>	<input type="checkbox"/>	<input type="checkbox"/>
<p><b>6 Westfield Primary School</b> Ofsted Rating: Good   Pupils: 442   Distance:0.47</p>	<input type="checkbox"/>	<input checked="" type="checkbox"/>	<input type="checkbox"/>	<input type="checkbox"/>	<input type="checkbox"/>
<p><b>7 Norton Hill Primary School</b> Ofsted Rating: Not Rated   Pupils:0   Distance:0.5</p>	<input type="checkbox"/>	<input checked="" type="checkbox"/>	<input type="checkbox"/>	<input type="checkbox"/>	<input type="checkbox"/>
<p><b>8 Welton Primary School</b> Ofsted Rating: Good   Pupils: 177   Distance:0.51</p>	<input type="checkbox"/>	<input checked="" type="checkbox"/>	<input type="checkbox"/>	<input type="checkbox"/>	<input type="checkbox"/>

# Area Schools

COOPER  
AND  
TANNER

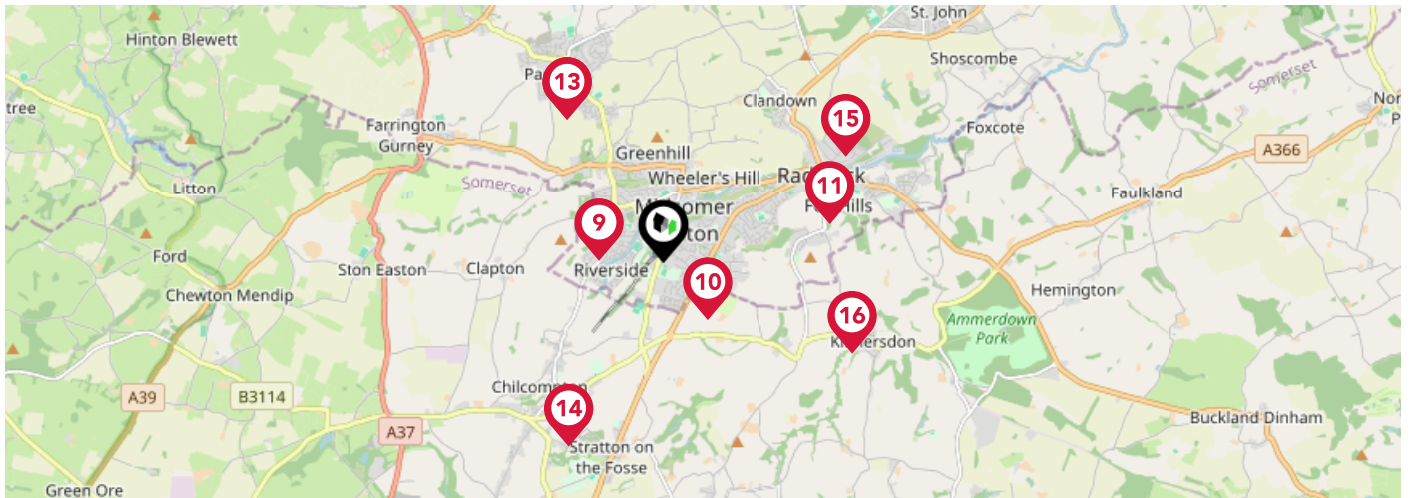

	Nursery	Primary	Secondary	College	Private
<p><b>9 Longvernal Primary School</b> Ofsted Rating: Good   Pupils: 170   Distance:0.6</p>	<input type="checkbox"/>	<input checked="" type="checkbox"/>	<input type="checkbox"/>	<input type="checkbox"/>	<input type="checkbox"/>
<p><b>10 St Benedict's Catholic Primary School</b> Ofsted Rating: Good   Pupils: 202   Distance:0.68</p>	<input type="checkbox"/>	<input checked="" type="checkbox"/>	<input type="checkbox"/>	<input type="checkbox"/>	<input type="checkbox"/>
<p><b>11 St Nicholas CofE Primary</b> Ofsted Rating: Good   Pupils: 240   Distance:1.58</p>	<input type="checkbox"/>	<input checked="" type="checkbox"/>	<input type="checkbox"/>	<input type="checkbox"/>	<input type="checkbox"/>
<p><b>12 Paulton Junior School</b> Ofsted Rating: Outstanding   Pupils: 302   Distance:1.58</p>	<input type="checkbox"/>	<input checked="" type="checkbox"/>	<input type="checkbox"/>	<input type="checkbox"/>	<input type="checkbox"/>
<p><b>13 Paulton Infant School</b> Ofsted Rating: Good   Pupils:0   Distance:1.58</p>	<input type="checkbox"/>	<input checked="" type="checkbox"/>	<input type="checkbox"/>	<input type="checkbox"/>	<input type="checkbox"/>
<p><b>14 St Vigor &amp; St John Church School</b> Ofsted Rating: Outstanding   Pupils: 210   Distance:1.93</p>	<input type="checkbox"/>	<input checked="" type="checkbox"/>	<input type="checkbox"/>	<input type="checkbox"/>	<input type="checkbox"/>
<p><b>15 Trinity Church School</b> Ofsted Rating: Good   Pupils: 195   Distance:1.95</p>	<input type="checkbox"/>	<input checked="" type="checkbox"/>	<input type="checkbox"/>	<input type="checkbox"/>	<input type="checkbox"/>
<p><b>16 Kilmersdon Church of England Primary School</b> Ofsted Rating: Good   Pupils: 193   Distance:1.95</p>	<input type="checkbox"/>	<input checked="" type="checkbox"/>	<input type="checkbox"/>	<input type="checkbox"/>	<input type="checkbox"/>



COOPER  
AND  
TANNER

### Cooper and Tanner

---

We are estate and letting agents, auctioneers and surveyors. Providing specialist advice on residential, agricultural and commercial property as well as livestock, agricultural machinery and antiques. We are proudly a multi-discipline practice that covers a diverse range of services. The firm has been established for over 100 years, and we continue to evolve and adapt our business to meet the needs of our clients while honouring our rich history. We operate from twelve locations throughout Somerset and Wiltshire. Within the towns and nearby villages of Bridgwater, Castle Cary, Cheddar, Frome, Glastonbury, Midsomer Norton, Shepton Mallet, Standerwick, Street, Warminster, Wedmore and Wells. Covering some beautiful areas such as the Mendip Hills, Somerset Levels, Wiltshire Downs, Chew Valley, Cam Valley and the Blackmore Vale. Our professional and valuation services stretch beyond and cover some of the larger conurbations of Bristol, Bath, Salisbury, Yeovil, Taunton, and Trowbridge. We are regulated by the Royal Institution of Chartered Surveyors (RICS) and Property Mark (NAEA). If you have any queries, please contact any of our offices – you will receive a warm and professional welcome.

# Cooper and Tanner

## Data Quality

We are committed to comprehensive property data being made available upfront to make the home buying and selling process quicker, easier and cheaper. This is why we have partnered with Sprift, the UK's leading supplier of property-specific data.



### Contains public sector information licensed under the Open Government License v3.0

The information contained within this report is for general information purposes only and to act as a guide to the best way to market your property for the asking price.

Sprift Technologies Ltd aggregate this data from a wide variety of sources and while we endeavour to keep the information up to date and correct, we make no representations or warranties of any kind, express or implied, about the completeness, accuracy, reliability, of the information or related graphics contained within this report for any purpose.

Any reliance you place on such information is therefore strictly at your own risk. In no event will we be liable for any loss or damage including without limitation, indirect or consequential loss or damage, or any loss or damage whatsoever arising from loss of data or profits arising out of, or in connection with, the use of this report.



#### Cooper and Tanner

6 The Bridge Frome BA11 1AR

01373 455060

frome@cooperandtanner.co.uk

cooperandtanner.co.uk

