

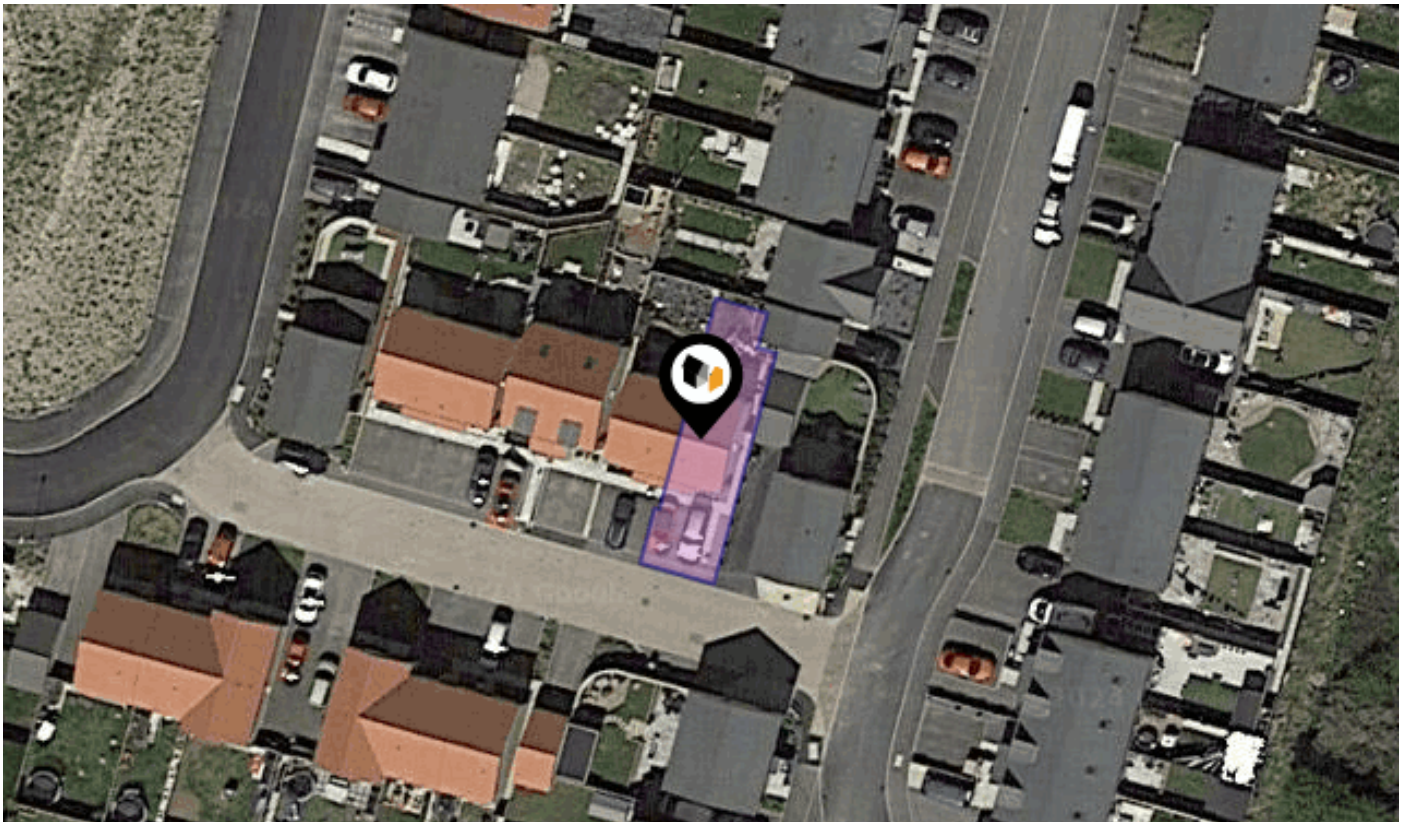

MIR: Material Info

The Material Information Affecting this Property

Friday 21st June 2024



BURDOCK ROAD, FROME, BA11

Cooper and Tanner

6 The Bridge Frome BA11 1AR

01373 455060

frome@cooperandtanner.co.uk

cooperandtanner.co.uk



Property Overview

COOPER AND TANNER

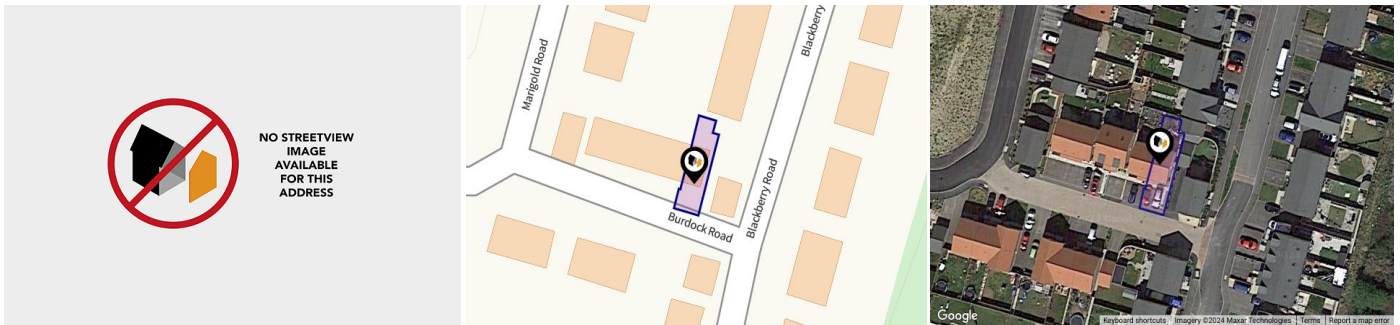

Property

Type:	Semi-Detached	Tenure:	Freehold
Bedrooms:	3		
Floor Area:	742 ft ² / 69 m ²		
Plot Area:	0.04 acres		
Year Built :	2019		
Council Tax :	Band C		
Annual Estimate:	£2,015		
Title Number:	WS87701		

Local Area

Local Authority:	Somerset
Conservation Area:	No
Flood Risk:	
• Rivers & Seas	No Risk
• Surface Water	Very Low

Estimated Broadband Speeds (Standard - Superfast - Ultrafast)

21 mb/s	500 mb/s

Mobile Coverage: (based on calls indoors)



Satellite/Fibre TV Availability:



Property EPC - Certificate

COOPER
AND
TANNER

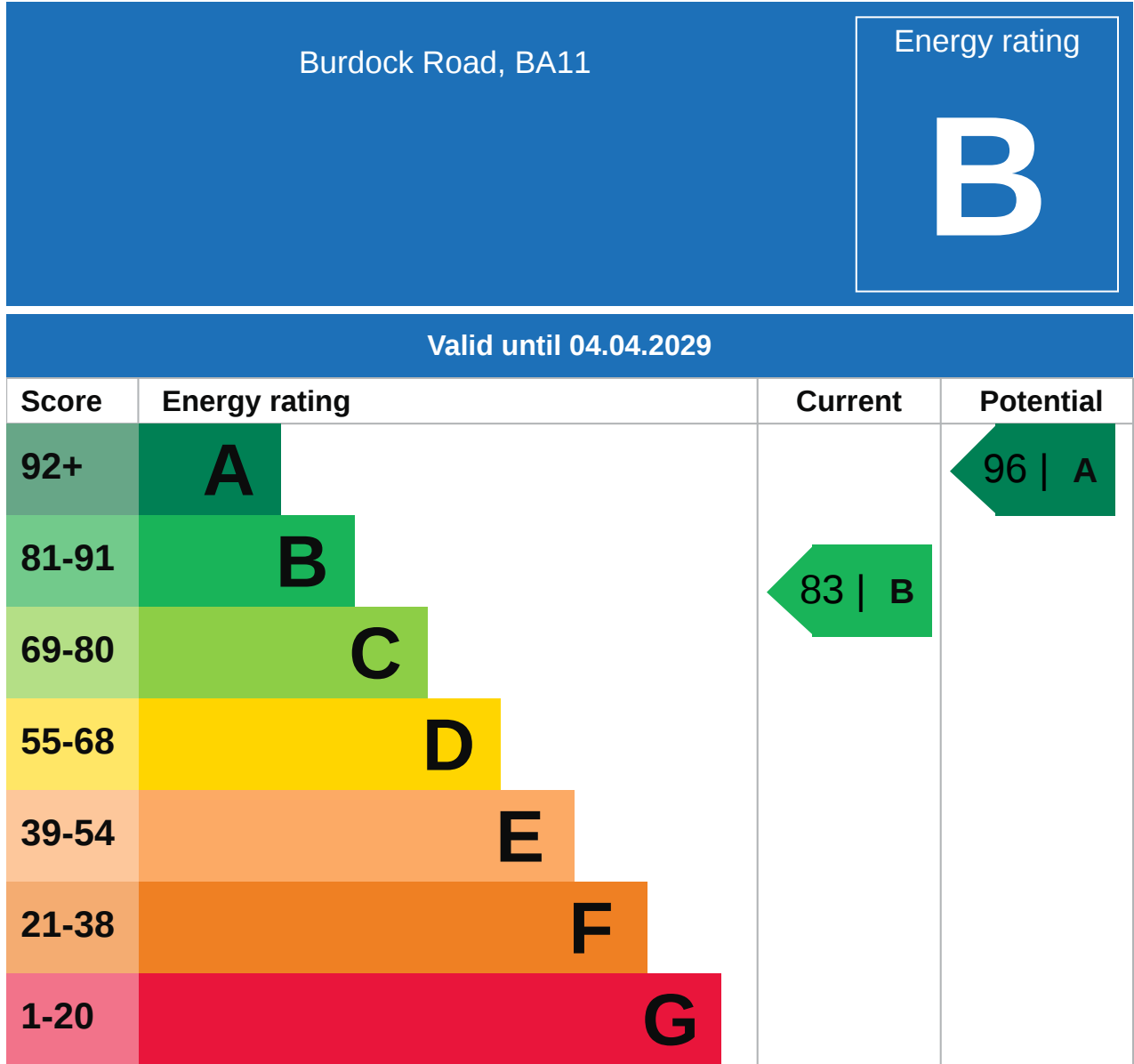

Property EPC - Additional Data

Additional EPC Data

Property Type:	House
Build Form:	Semi-Detached
Transaction Type:	New dwelling
Energy Tariff:	Standard tariff
Main Fuel:	Mains gas - this is for backwards compatibility only and should not be used
Flat Top Storey:	No
Top Storey:	0
Previous Extension:	0
Open Fireplace:	0
Walls:	Average thermal transmittance 0.28 W/m ² ·K
Walls Energy:	Very Good
Roof:	Average thermal transmittance 0.14 W/m ² ·K
Roof Energy:	Very Good
Main Heating:	Boiler and radiators, mains gas
Main Heating Controls:	Time and temperature zone control
Hot Water System:	From main system
Hot Water Energy Efficiency:	Good
Lighting:	Low energy lighting in all fixed outlets
Floors:	Average thermal transmittance 0.21 W/m ² ·K
Total Floor Area:	69 m ²

Electricity Supply

Mains

Gas Supply

Mains

Central Heating

Gas

Water Supply

Mains

Drainage

Mains

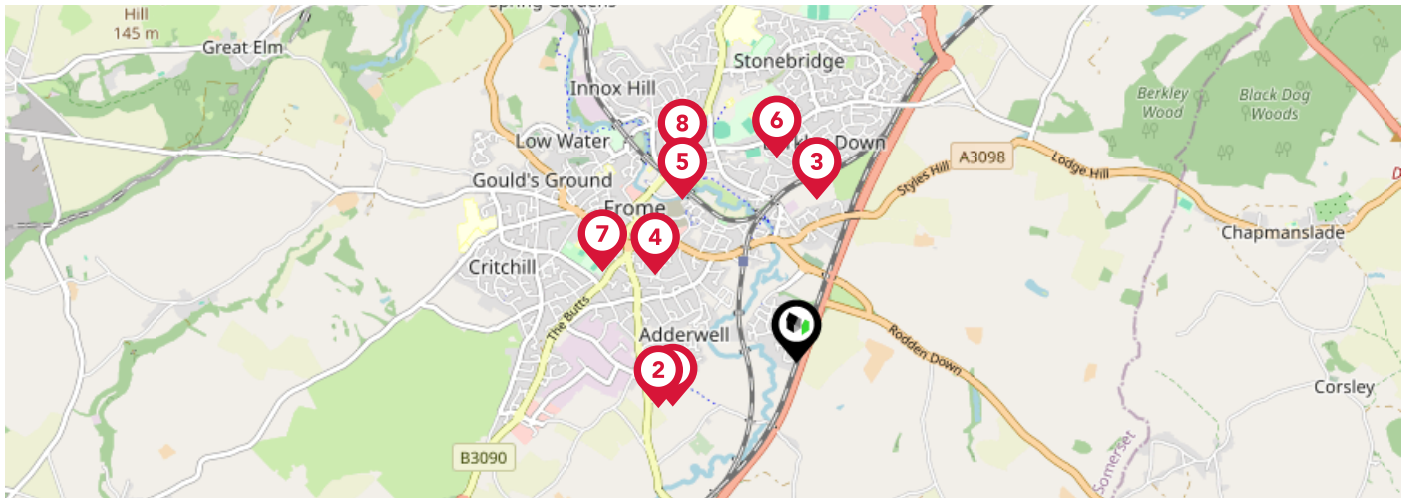

	Nursery	Primary	Secondary	College	Private
<p>1 Christ Church CofE First School Ofsted Rating: Inadequate Pupils: 221 Distance:0.61</p>	<input type="checkbox"/>	<input checked="" type="checkbox"/>	<input type="checkbox"/>	<input type="checkbox"/>	<input type="checkbox"/>
<p>2 Christ Church First School Ofsted Rating: Not Rated Pupils: 108 Distance:0.67</p>	<input type="checkbox"/>	<input checked="" type="checkbox"/>	<input type="checkbox"/>	<input type="checkbox"/>	<input type="checkbox"/>
<p>3 Hayesdown First School Ofsted Rating: Good Pupils: 290 Distance:0.77</p>	<input type="checkbox"/>	<input checked="" type="checkbox"/>	<input type="checkbox"/>	<input type="checkbox"/>	<input type="checkbox"/>
<p>4 St John's Church of England Voluntary Aided First School, Frome Ofsted Rating: Good Pupils: 289 Distance:0.77</p>	<input type="checkbox"/>	<input checked="" type="checkbox"/>	<input type="checkbox"/>	<input type="checkbox"/>	<input type="checkbox"/>
<p>5 Farleigh Further Education College - Frome Ofsted Rating: Good Pupils:0 Distance:0.92</p>	<input type="checkbox"/>	<input type="checkbox"/>	<input checked="" type="checkbox"/>	<input type="checkbox"/>	<input type="checkbox"/>
<p>6 Selwood Academy Ofsted Rating: Good Pupils: 660 Distance:0.96</p>	<input type="checkbox"/>	<input type="checkbox"/>	<input checked="" type="checkbox"/>	<input type="checkbox"/>	<input type="checkbox"/>
<p>7 Avanti Park School Ofsted Rating: Inadequate Pupils: 409 Distance:0.99</p>	<input type="checkbox"/>	<input checked="" type="checkbox"/>	<input checked="" type="checkbox"/>	<input type="checkbox"/>	<input type="checkbox"/>
<p>8 North Hill House Ofsted Rating: Inadequate Pupils: 55 Distance:1.08</p>	<input type="checkbox"/>	<input type="checkbox"/>	<input checked="" type="checkbox"/>	<input type="checkbox"/>	<input type="checkbox"/>

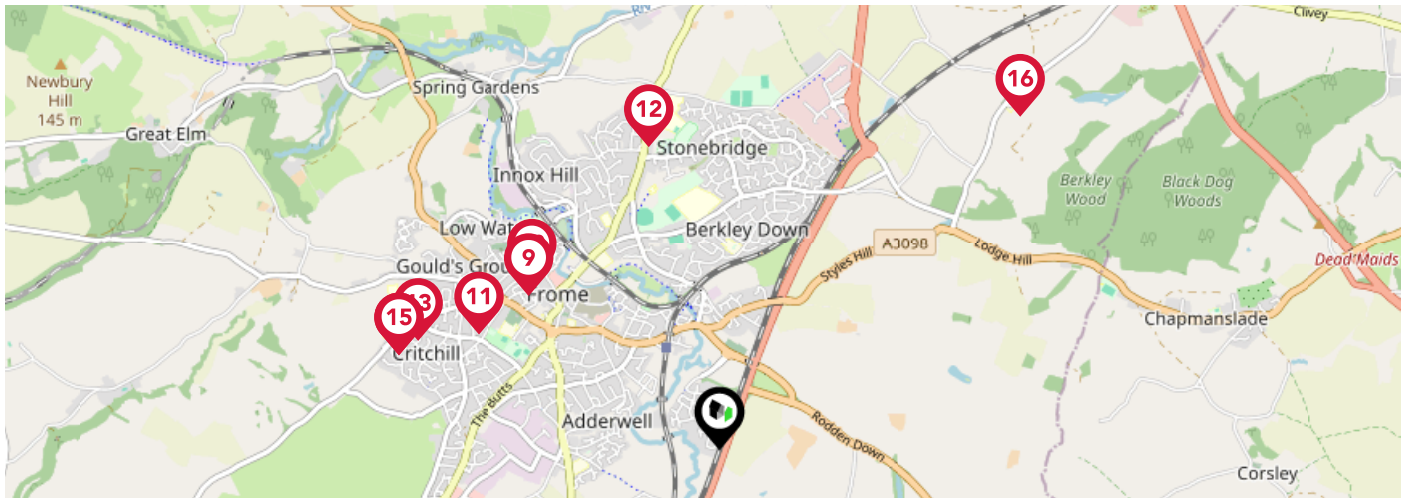

		Nursery	Primary	Secondary	College	Private
9	Vallis First School Ofsted Rating: Good Pupils: 249 Distance:1.14	<input type="checkbox"/>	<input checked="" type="checkbox"/>	<input type="checkbox"/>	<input type="checkbox"/>	<input type="checkbox"/>
10	St Louis Catholic Primary School, Frome Ofsted Rating: Good Pupils: 184 Distance:1.17	<input type="checkbox"/>	<input checked="" type="checkbox"/>	<input type="checkbox"/>	<input type="checkbox"/>	<input type="checkbox"/>
11	Wessex Lodge School Ofsted Rating: Good Pupils: 31 Distance:1.23	<input type="checkbox"/>	<input type="checkbox"/>	<input checked="" type="checkbox"/>	<input type="checkbox"/>	<input type="checkbox"/>
12	Frome Community College Ofsted Rating: Good Pupils: 1153 Distance:1.45	<input type="checkbox"/>	<input type="checkbox"/>	<input checked="" type="checkbox"/>	<input type="checkbox"/>	<input type="checkbox"/>
13	Oakfield Academy Ofsted Rating: Requires Improvement Pupils: 663 Distance:1.49	<input type="checkbox"/>	<input type="checkbox"/>	<input checked="" type="checkbox"/>	<input type="checkbox"/>	<input type="checkbox"/>
14	Trinity Church of England First School Ofsted Rating: Good Pupils: 293 Distance:1.55	<input type="checkbox"/>	<input checked="" type="checkbox"/>	<input type="checkbox"/>	<input type="checkbox"/>	<input type="checkbox"/>
15	Critchill Special School Ofsted Rating: Good Pupils: 72 Distance:1.55	<input type="checkbox"/>	<input type="checkbox"/>	<input checked="" type="checkbox"/>	<input type="checkbox"/>	<input type="checkbox"/>
16	Berkley Church of England First School Ofsted Rating: Outstanding Pupils: 104 Distance:2.09	<input type="checkbox"/>	<input checked="" type="checkbox"/>	<input type="checkbox"/>	<input type="checkbox"/>	<input type="checkbox"/>

Area Transport (National)

COOPER
AND
TANNER

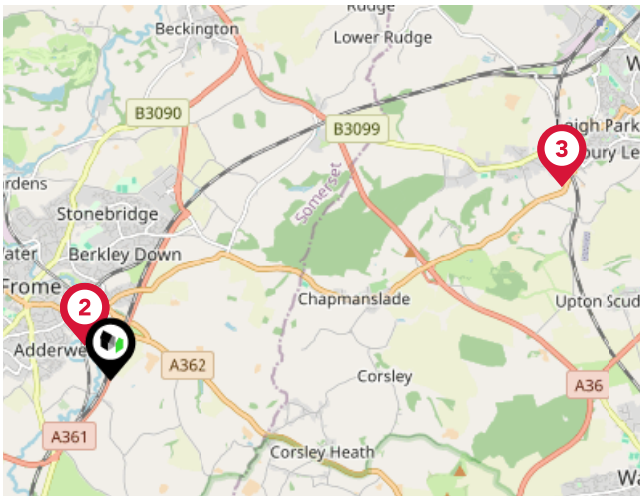

National Rail Stations

Pin	Name	Distance
1	Frome Rail Station	0.4 miles
2	Frome Rail Station	0.4 miles
3	Dilton Marsh Rail Station	4.56 miles

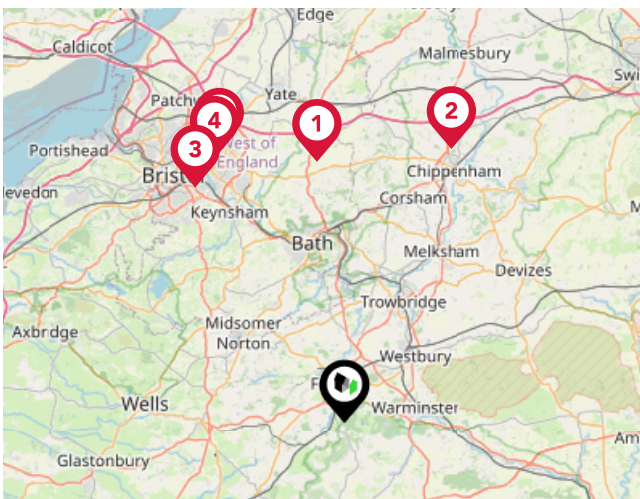

Trunk Roads/Motorways

Pin	Name	Distance
1	M4 J18	19.42 miles
2	M4 J17	21.71 miles
3	M32 J2	20.66 miles
4	M32 J1	21.76 miles
5	M4 J19	22.15 miles

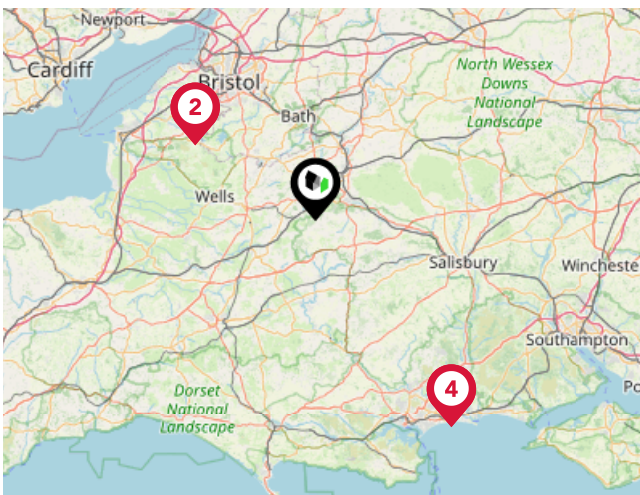

Airports/Helipads

Pin	Name	Distance
1	Bristol Airport	20.92 miles
2	Bristol International Airport	20.92 miles
3	Bournemouth International Airport	37 miles
4	Bournemouth International Airport	37.02 miles

Area

Transport (Local)

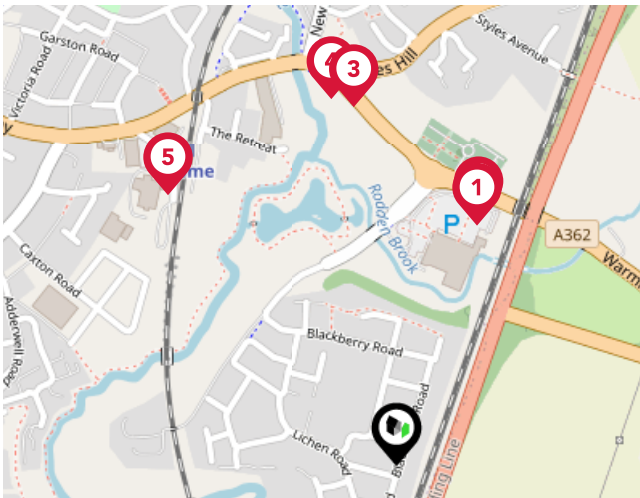

Bus Stops/Stations

Pin	Name	Distance
1	Asda Superstore	0.29 miles
2	Asda Superstore	0.3 miles
3	Wallbridge	0.42 miles
4	Wallbridge	0.43 miles
5	Frome Station	0.41 miles

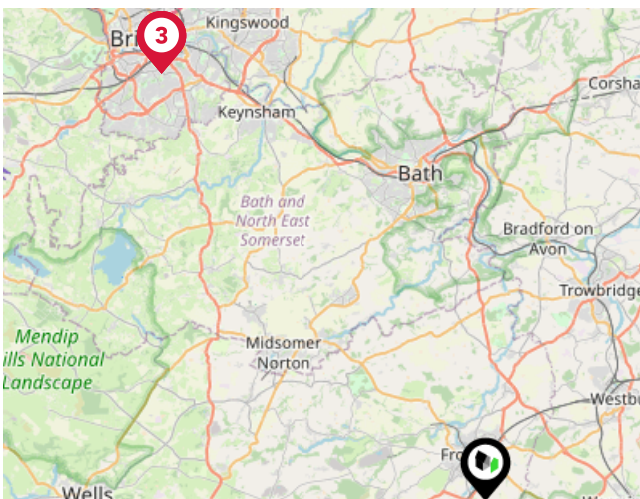

Ferry Terminals

Pin	Name	Distance
1	Temple Meads Station Ferry Landing	19.85 miles
2	Temple Meads Station Ferry Landing	19.85 miles
3	Temple Meads Station Ferry Landing	19.85 miles

COOPER
AND
TANNER

Cooper and Tanner

We are estate and letting agents, auctioneers and surveyors. Providing specialist advice on residential, agricultural and commercial property as well as livestock, agricultural machinery and antiques. We are proudly a multi-discipline practice that covers a diverse range of services. The firm has been established for over 100 years, and we continue to evolve and adapt our business to meet the needs of our clients while honouring our rich history. We operate from twelve locations throughout Somerset and Wiltshire. Within the towns and nearby villages of Bridgwater, Castle Cary, Cheddar, Frome, Glastonbury, Midsomer Norton, Shepton Mallet, Standerwick, Street, Warminster, Wedmore and Wells. Covering some beautiful areas such as the Mendip Hills, Somerset Levels, Wiltshire Downs, Chew Valley, Cam Valley and the Blackmore Vale. Our professional and valuation services stretch beyond and cover some of the larger conurbations of Bristol, Bath, Salisbury, Yeovil, Taunton, and Trowbridge. We are regulated by the Royal Institution of Chartered Surveyors (RICS) and Property Mark (NAEA). If you have any queries, please contact any of our offices – you will receive a warm and professional welcome.

Cooper and Tanner

Data Quality

We are committed to comprehensive property data being made available upfront to make the home buying and selling process quicker, easier and cheaper. This is why we have partnered with Sprift, the UK's leading supplier of property-specific data.



Contains public sector information licensed under the Open Government License v3.0

The information contained within this report is for general information purposes only and to act as a guide to the best way to market your property for the asking price.

Sprift Technologies Ltd aggregate this data from a wide variety of sources and while we endeavour to keep the information up to date and correct, we make no representations or warranties of any kind, express or implied, about the completeness, accuracy, reliability, of the information or related graphics contained within this report for any purpose.

Any reliance you place on such information is therefore strictly at your own risk. In no event will we be liable for any loss or damage including without limitation, indirect or consequential loss or damage, or any loss or damage whatsoever arising from loss of data or profits arising out of, or in connection with, the use of this report.



Cooper and Tanner

6 The Bridge Frome BA11 1AR

01373 455060

frome@cooperandtanner.co.uk

cooperandtanner.co.uk

