



**Chesterfield Road, Barlborough CHESTERFIELD S43 4TT**



**welcome to**

**Chesterfield Road, Barlborough CHESTERFIELD**

This well-presented mid-terrace home features a lounge, a versatile reception room, and a functional kitchen on the ground floor. Upstairs, you'll find two well-proportioned bedrooms, attic room and a bathroom. The property also boasts front and rear gardens.



### Auctioneer's Comments

This property is offered through Modern Method of Auction. Should you view, offer, or bid your data will be shared with the Auctioneer, iamsold Limited. This method requires both parties to complete the transaction within 56 days, allowing buyers to proceed with mortgage finance (subject to lending criteria, affordability, and survey). The buyer is required to sign a reservation agreement and make payment of a non-refundable Reservation Fee of 4.5% of the purchase price including VAT, subject to a minimum of £6600.00 including VAT. This fee is paid in addition to purchase price and will be considered as part of the chargeable consideration for the property in the calculation for stamp duty liability. Buyers will be required to complete an identification process with iamsold and provide proof of how the purchase would be funded. The property has a Buyer Information Pack containing documents about the property. The documents may not tell you everything you need to know, so you must complete your own due diligence before bidding. A sample of the Reservation Agreement and terms and conditions are contained within this pack. The buyer will also make payment of no more than £349 inc. VAT towards the preparation cost of the pack. Please confirm exact costs with the auctioneer. The estate agent and auctioneer may recommend the services of other providers to you, in which they will be paid for the referral. These services are optional, and you will be advised of any payment, in writing before any services are accepted. Listing is subject to a start price and undisclosed reserve price that can change.



### Entrance Porch

Front porch for the property.

### Reception Room

11' 3" x 12' 4" (3.43m x 3.76m)

The reception room is a functional space with carpet flooring and a front-facing position that allows natural light to enter. It includes an electric fireplace, providing a practical feature for added comfort and warmth.

### Lounge

11' 9" x 12' 4" (3.58m x 3.76m)

The lounge is a welcoming space. It features convenient access to the cellar, which is well-lit, making it both practical and functional for storage or other uses. The room offers a versatile layout.

### Kitchen

12' 2" x 6' 3" (3.71m x 1.91m)

The kitchen is equipped with practical features, including a gas hob, an electric oven, and an extractor fan for ventilation. Wooden cupboards provide ample storage space, contributing to a functional and organised cooking environment.

### Attic Room

11' 3" x 17' 7" (3.43m x 5.36m)

This attic room has front and rear-facing windows, letting in natural light. It has a carpeted floor for warmth and comfort, creating a simple space.

### Bedroom Two

12' 4" x 11' 3" (3.76m x 3.43m)

The bedroom is a practical space featuring carpeted flooring for comfort and insulation. A front-facing window allows natural light to brighten the room, creating an inviting atmosphere.

### Bedroom Three

9' 1" x 7' 3" (2.77m x 2.21m)

This bedroom features a rear-facing window that lets in natural light, creating a bright and airy atmosphere. The carpeted floor adds warmth and comfort.

### Bathroom

The bathroom is a practical and well-appointed space, featuring a toilet, an electric shower, and a bath for added convenience. A rear-facing window provides natural light and ventilation.

### Outside Exterior

The front garden is long and features a grassy area. The rear garden is enclosed with a newly installed fenced perimeter, offering privacy and security. Additionally, a driveway at the rear provides convenient off-street parking for two vehicles.



**check out more properties at** [williamhbrown.co.uk](http://williamhbrown.co.uk)

**welcome to**

## **Chesterfield Road, Barlborough CHESTERFIELD**

- Sale by Modern Auction (T&Cs apply)
- Subject to an undisclosed Reserve Price
- Buyers' fees apply
- \*\*GUIDE PRICE £100,000\*\*
- Council Tax Band A.

Tenure: Freehold EPC Rating: E  
Council Tax Band: A

guide price

**£100,000**

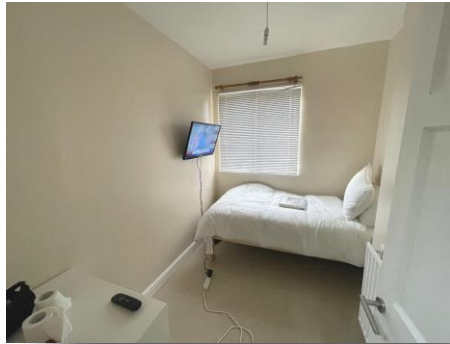

Please note the marker reflects the  
postcode not the actual property

**check out more properties at [williamhbrown.co.uk](http://williamhbrown.co.uk)**



Property Ref:  
CSF104517 - 0007

1. MONEY LAUNDERING REGULATIONS Intending purchasers will be asked to produce identification documentation at a later stage and we would ask for your co-operation in order that there is no delay in agreeing the sale. 2. These particulars do not constitute part or all of an offer or contract. 3. The measurements indicated are supplied for guidance only and as such must be considered incorrect. Potential buyers are advised to recheck measurements before committing to any expense. 4. We have not tested any apparatus, equipment, fixtures or services and it is in the buyers interest to check the working condition of any appliances. 5. Where an EPC, or a Home Report (Scotland only) is held for this property, it is available for inspection at the branch by appointment. If you require a printed version of a Home Report, you will need to pay a reasonable production charge reflecting printing and other costs. 6. We are not able to offer an opinion either written or verbal on the content of these reports and this must be obtained from your legal representative. 7. Whilst we take care in preparing these reports, a buyer should ensure that his/her legal representative confirms as soon as possible all matters relating to title including the extent and boundaries of the property and other important matters before exchange of contracts.

William H Brown is a trading name of Sequence (UK) Limited which is registered in England and Wales under company number 4268443, Registered Office is Cumbria House, 16-20 Hockliffe Street, Leighton Buzzard, Bedfordshire, LU7 1GN. VAT Registration Number is 500 2481 05.

**Not for marketing purposes INTERNAL USE ONLY**



**01246 204492**



[chesterfield@williamhbrown.co.uk](mailto:chesterfield@williamhbrown.co.uk)



6 Glumangate, CHESTERFIELD, Derbyshire, S40  
1TP



**[williamhbrown.co.uk](http://williamhbrown.co.uk)**