

Regent Road
Burton Latimer
NN15 5QR

£1,050 Per Month



OSCAR JAMES

...expect excellence

FLOOR PLANS

GROUND FLOOR
779 sq.ft. (72.4 sq.m.) approx.

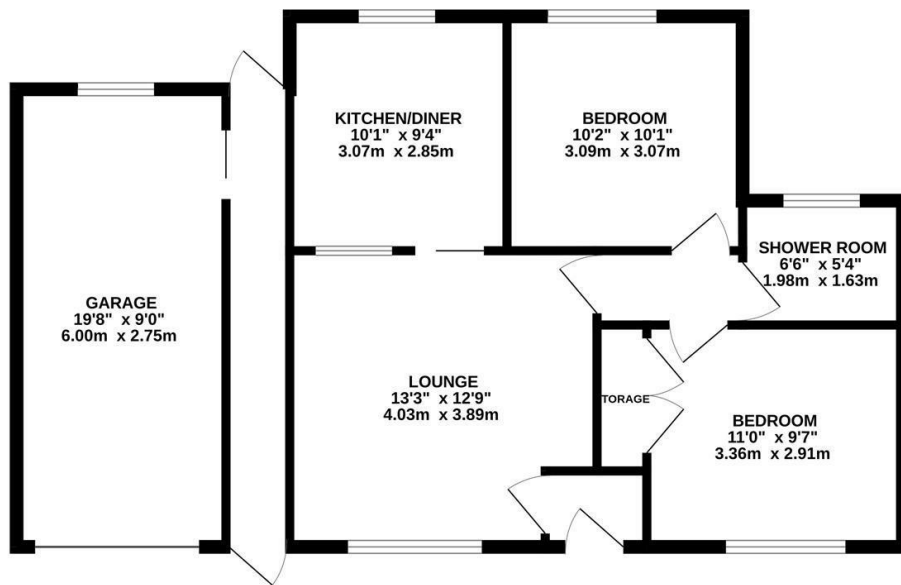

TOTAL FLOOR AREA: 779 sq.ft. (72.4 sq.m.) approx.
Whilst every attempt has been made to ensure the accuracy of the floorplan contained here, measurements of doors, windows, rooms and any other items are approximate and no responsibility is taken for any error, omission or mis-statement. This plan is for illustrative purposes only and should be used as such by any prospective purchaser. The services, systems and appliances shown have not been tested and no guarantee as to their operability or efficiency can be given.
Made with Metropix ©2023



AT A GLANCE...



Custom Text 1



Custom Text 4



Custom Text 2



Custom Text 5



Custom Text 3



Custom Text 6



WHAT'S GREAT?

Fabulous 2 bed bungalow, situated on a quiet road in Burton Latimer.

The property benefits from large windows throughout which floods the rooms with natural light, as well as a private, enclosed garden to the rear.

Close to local amenities and local schools.

Available NOW

EPC D

Council Tax C

...expect excellence



OSCAR JAMES

...expect excellence