

Crestwood Close
Northampton
NN3 8NR

£1,900 Per Month



OSCAR JAMES

...expect excellence

FLOOR PLANS

GROUND FLOOR
679 sq.ft. (63.1 sq.m.) approx.

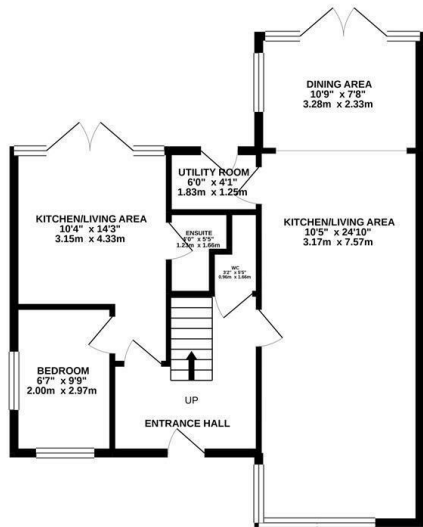

1ST FLOOR
631 sq.ft. (58.6 sq.m.) approx.

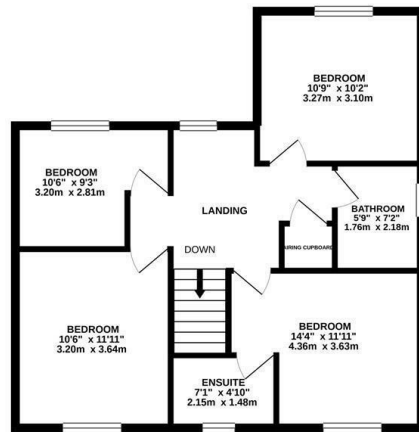

CRESTWOOD CLOSE, NORTHAMPTON

TOTAL FLOOR AREA : 1310 sq.ft. (121.7 sq.m.) approx.

Whilst every attempt has been made to ensure the accuracy of the floorplan contained here, measurements of floors, windows, rooms and any other items are approximate and no responsibility is taken for any errors, omission or mis-statement. This plan is for illustrative purposes only and should be used as such by any prospective purchaser. The services, systems and appliances shown have not been tested and no guarantee as to their operability or efficiency can be given.
Made with Metropix ©2021



AT A GLANCE...



custom text 1



custom text 4



custom text 2



custom text 5



custom text 3



custom text 6



WHAT'S GREAT?

Oscar James are delighted to offer to market this four bedroom detached family home.

The rear garden is laid to lawn with a patio area.

In brief the accommodation comprises; entrance hall, fabulous open plan kitchen / dining / living room, separate utility room, and w/c.

Call Oscar James today to arrange your viewing of this lovely home.

The property also benefits from a separate self-contained living area on the ground floor, including a kitchen/living room, bedroom and ensuite.

The property is currently being refurbished and viewing is advised.

To the first floor expect to find four good size bedrooms, the master of which enjoys ensuite facilities, there is also a family bathroom on this floor.

Other benefits include UPVC double glazing and gas central heating.

Outside to the front there is a driveway providing parking for 2 cars.

...expect excellence



SELLER'S SECRET



Why we like it....

To buy or not to buy....

OSCAR JAMES

1 Newland Street | Kettering | NN16 8JH

01536 415777

www.oscar-james.com
