

THE **REGISTRY**



WELCOME HOME

Shaded by a leafy canopy of mature trees, The Registry is an iconic building dating back to the mid-1900s, once a place for registering births and marriages in the local community. Its distinctive façade makes a statement and is easily recognised on the sought after Sidmouth Avenue in the market town of Newcastle-under-Lyme.

Within walking distance of the green spaces of Brampton Park, The Registry is close to a series of walking trails and a local children's play area. The striking building has been lovingly restored and sympathetically renovated to showcase many of its original features while providing a modern family home.



GRAND ARCHITECTURE

Approach the property from Sidmouth Avenue and pull onto the beautifully paved driveway that wraps around the side elevation, accommodating several vehicles and boasting an electric car charging point. Admire the grand architecture before stepping into the stunning reception hall, where a brightly coloured, stained-glass window reflects on the whitewashed wall.

A Karndean flooring and oak staircase with wrought iron decorative spindles sets the tone for the high-end craftsmanship that's evident throughout the home. To your right is a ground floor WC and, on your left, a spacious lounge with three large sash windows. You'll notice that all the internal doors are solid oak and in-keeping with the style of the building's original character.

SPECTACULAR FAMILY KITCHEN



Make your way through the entrance hall that leads into the spectacular family kitchen area via the solid oak double doors. This room quite literally steals your breath as you take in the beautiful design and watch beams of natural light forming patterns on the Karndean flooring.



The building's large, curved wall that juts out onto the garden, along with the whitewashed walls, create a unique, contrasting space for contemporary, matt black units. A sizeable island takes centre stage and features two wine coolers and an integrated induction hob that seamlessly blends into the quartz worktop. You'll also find an instant boiler water tap, plate warmer and double oven with a microwave. As you rustle up a gastronomic feast for family or friends, gazing out of the five sash windows overlooking the rear lawn, you'll appreciate the wonderful open-plan space that was made for entertaining.



A TRANQUIL ESCAPE

Return to the entrance hall to access the outside space through the solid oak door, where a paved patio, raised borders and a lush lawn are enveloped by wooden fencing and tall trees, providing a secluded and tranquil escape from the rest of the world.

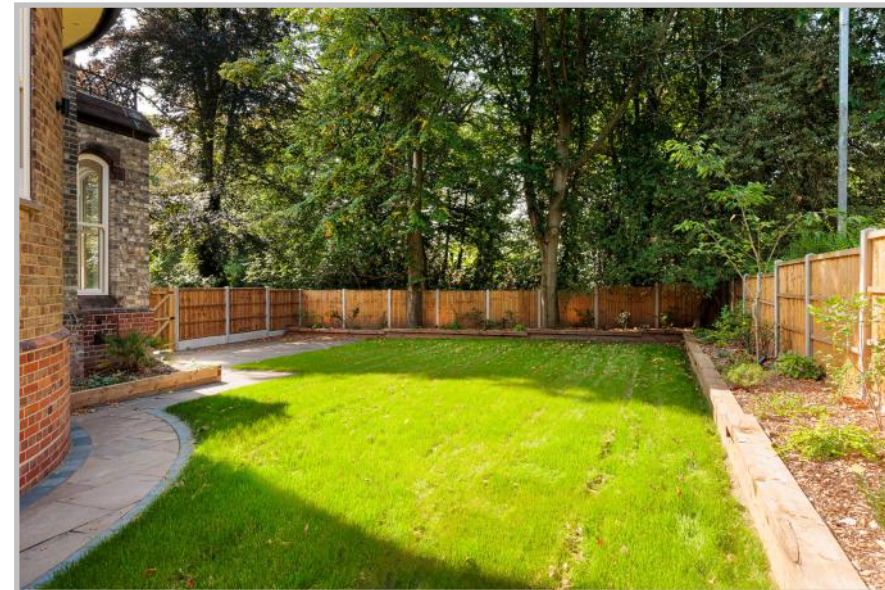



GALLERIED LANDING WITH VAULTED CEILING

Head back to the reception hall and climb the stairs to the first- floor, galleried landing. Pause to take in the magnificent, vaulted ceiling and circular stained-glass window that hark back to the building's former glory.



From the landing, enter the family bathroom, which features floor-to-ceiling, marble-style tiles, freestanding bath and a walk-in, rainfall shower. Continue along the landing to bedroom two, where dual aspect windows look onto the rear and side elevations. Step into the Narnia-esque wardrobe that leads you into the most wonderful ensuite shower room that looks like something you'd expect to see in a luxury hotel with its beautifully tiled walls and walk-in, rainfall shower.



MAGNIFICENT MASTER

Retrace your steps to the landing to find bedroom three, a good-sized space with ensuite shower room and dual aspect windows that give it a bright, airy feel.

Exit bedroom three and make your way upstairs to the second floor, where the piece de resistance awaits. Walk through to bedroom one to discover a small, Gothic style window and a roomy dressing area that leads into a gorgeous ensuite bathroom. Wash away the stresses of the day in the freestanding, slipper bath or freshen up in the walk-in shower.

Standing across from bedroom one is the fourth bedroom, a quiet and cosy space where you can seek solitude as you slip into a peaceful slumber.

In addition to the three storeys is a large cellar which houses newly installed boilers and provides several spaces for storage. Alternatively, it could be transformed into a gym, cinema room or a secret den for older children.



Ground Floor

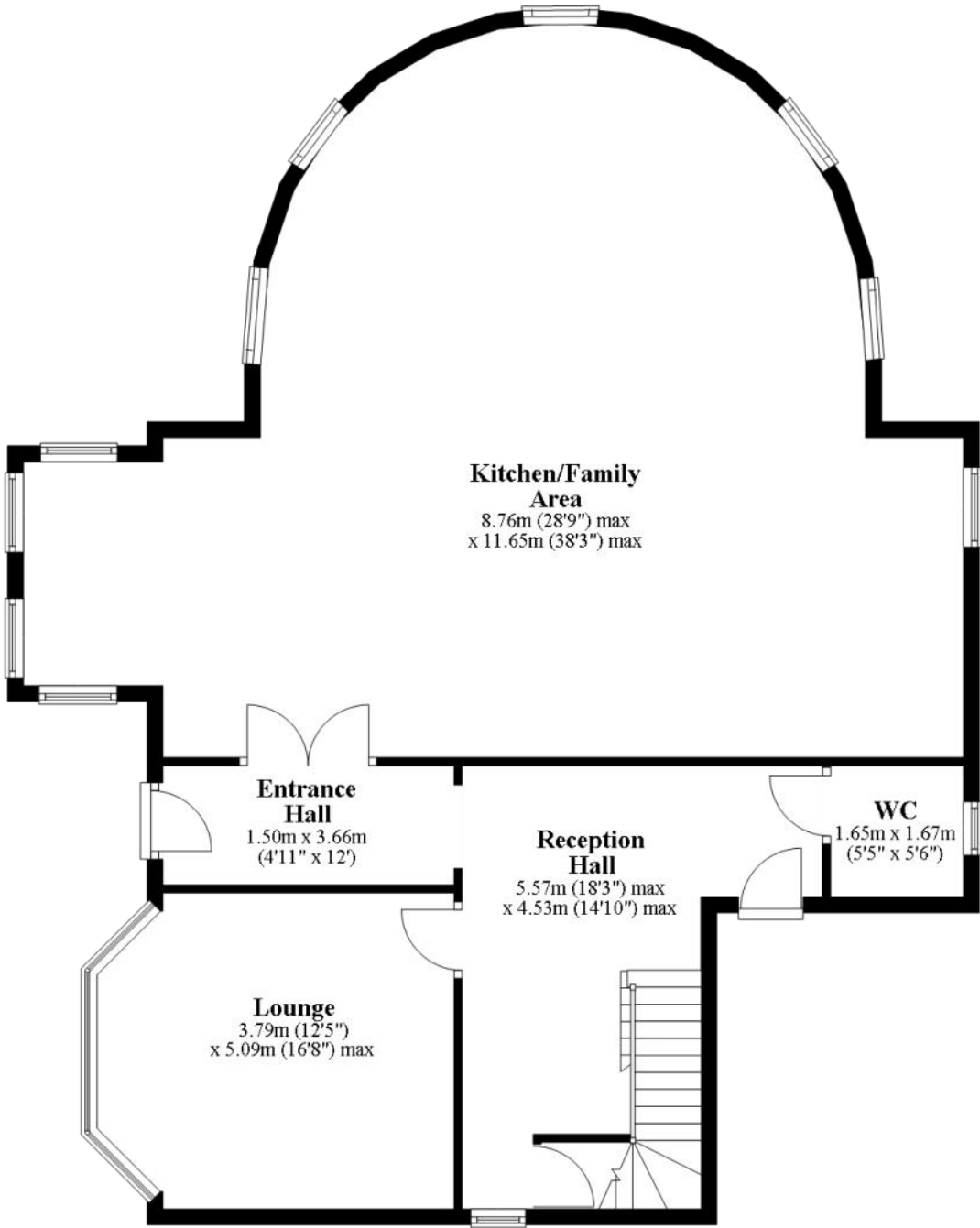

First Floor



Second Floor

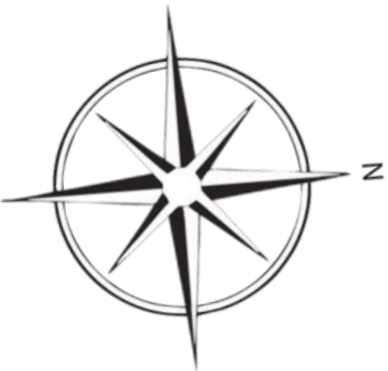
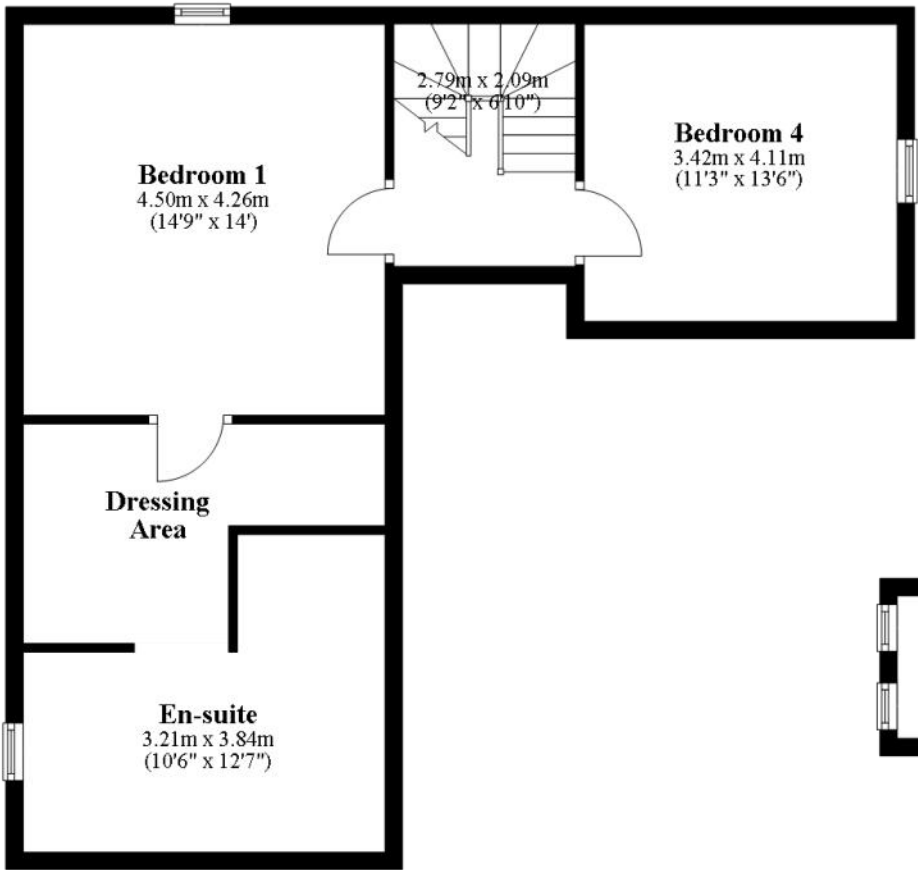

Cellar

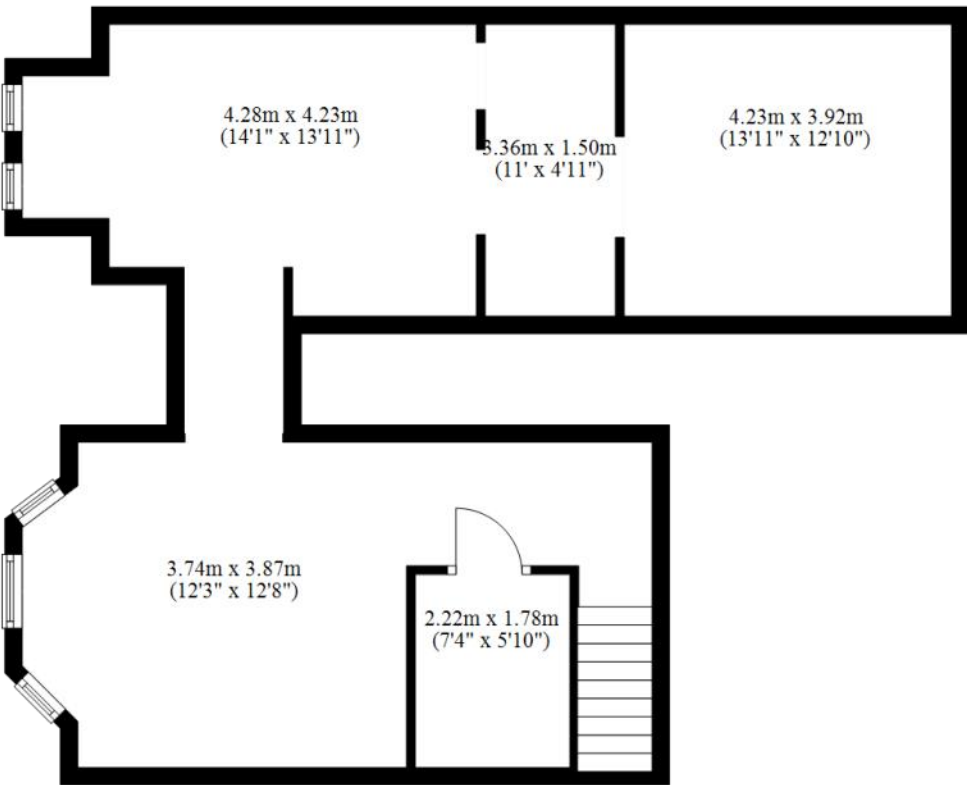

THE REGISTRY



Contact Adam for more information

01538 493333

sales@addisonmead.co.uk

Addison Mead
— EXCLUSIVE —