



Coach Road, Ottershaw



Impressive detached residence in Ottershaw.

Situated behind electric gates on a quiet private lane close to Ottershaw village centre, this elegant period home was built in 1930 in the Arts and Crafts style with distinctive tall chimneys, timber framing, beamed ceilings and internal panelling, yet updated to include all modern amenities such as double glazing, bi-folding doors and underfloor heating. The house is set in around a third of an acre plot with generous front and rear gardens with parking for several vehicles and an independent car port.

The property is entered via an impressive front porch to an inner hallway and through to a beautiful panelled entranceway with an open fire. The kitchen is to the front of the property and includes integrated Miele appliances and granite worktops and leads in turn to an impressive timber framed breakfast room, with double height ceilings and doors to the rear garden.



Tenure: Freehold

Local authority: Runnymede

Council tax band: G

This room flows to a cosy formal dining room with a large fireplace, accessed via double wooden doors. There are two large reception spaces to the western side of the property; an atmospheric sitting room with inglenook fireplace and leaded windows and a more recently extended living room with bi-folding doors, wooden floors and an open fireplace with wide limestone mantel.

The principal bedroom to the first floor has built in cupboard space and a modern en-suite bathroom. There are two further double bedrooms, a family bathroom with bath and separate shower and an contemporary shower room which could be made en-suite to bedroom three. Additionally there is a smaller bedroom or study with built-in joinery to this floor. The second floor which offers scope for improvement if required, offers two further bedrooms.







Externally the house is approached via electric gates leading through to a gravel driveway with CCTV security, English Heritage carport for two cars and a formal rose garden.

The mature rear garden is well screened by from established trees, it has a large Indian Sandstone patio area for entertaining which can be accessed from the breakfast room, hallway and main reception. The garden is mostly laid to lawn and has been lovingly maintained featuring a wide variety of specimen trees such as cherry, oak and beech, climbing wisteria, shrubs and border plants.

Local Area

Ottershaw is set in an idyllic location with local shops, restaurants and a pub. It retains close access to London and the motorway network.

The location lies between Heathrow and Gatwick airports, with Junction 11 to the M25, the M3, the M4 and the A3 all easily accessed. Woking and Weybridge mainline stations offer fast and direct service into London Waterloo in approximately 25 minutes.

Foxhills Country Club is on the doorstep with excellent facilities for families as well as three golf courses. There is an abundance of excellent schools including St George's Junior and Senior school, Sir William Perkins, Feltonfleet, Notre Dame and the ACS Cobham International School in Cobham.



Tudor
Manor

Coach Road, KT16

Approximate Gross Internal Area = 282 sq m / 3035 sq ft
(Including Void / Carport)

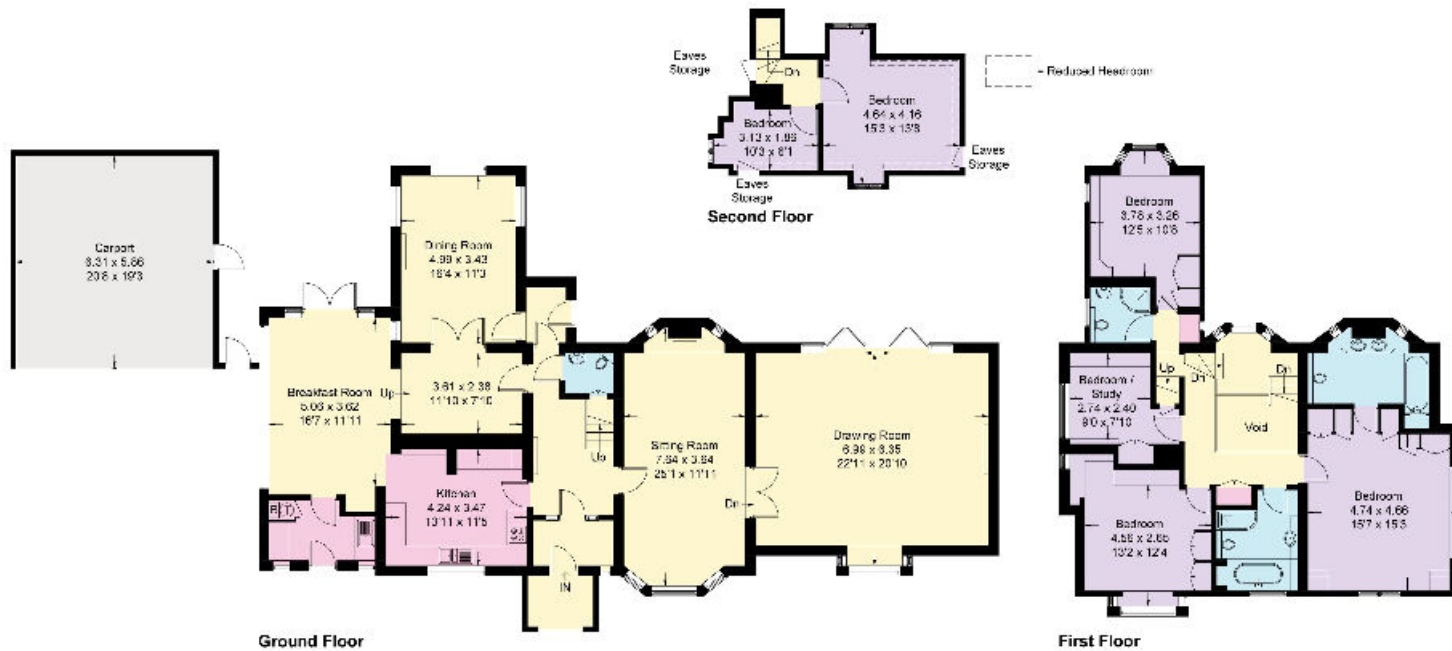

Knight Frank
20 High Street
Weybridge
KT13 8AB

We would be delighted to tell you more

Natalie Berthiaud
01932 548002

Matthew Scott
01932 548001

knightfrank.co.uk

natalie.berthiaud@knightfrank.com

matthew.scott@knightfrank.com



All potential tenants should be advised that, as well as rent a holding deposit will be payable which is equal to one week's rent (if an AST) and two weeks' rent (if not an AST), a tenancy deposit will also be payable which is equal to 6 weeks' rent (if not an AST and/or the annual rent is over £50,000), or 5 weeks' rent (if an AST and/or the annual rent is below £50,000). If the landlord agrees to you having a pet you may be required to pay a higher deposit (if not an AST) or higher weekly rent (if an AST). An administration fee of £288 and referencing fees of £60 per person will also apply when renting a property (if not an AST). (All fees shown are inclusive of VAT) For other fees that might apply, please ask us or visit www.knightfrank.co.uk/tenantfees. Please note that the material information above is provided to Knight Frank by third parties and is provided here as a guide only. Some of the information provided (such as the rent, deposit or length of tenancy) is subject to change, depending on offers received by the landlord. While Knight Frank has taken steps to verify this information, we advise you to confirm the details of any such material information prior to any offer for the tenancy being submitted. If we are informed of changes to this information by the landlord, we will use all reasonable endeavours to update this as soon as practical.

Fixtures and fittings: Carpets, curtains, light fittings and other items fixed to the property (and not fixed to the property) belonging to the landlord are included in any tenancy as evidenced in the inventory, unless specifically noted otherwise. All those items regarded as tenant's fixtures and fittings, are specifically excluded from any tenancy and will not be evidenced in the inventory.

Important Notice: 1. Particulars: These particulars are not an offer or contract, nor part of one. You should not rely on statements by Knight Frank LLP in the particulars or by word of mouth or in writing ("information") as being factually accurate about the property, its condition or its value. Neither Knight Frank LLP nor any joint agent has any authority to make any representations about the property, and accordingly any information given is entirely without responsibility on the part of the agents, seller(s) or lessor(s). 2. Photos, Videos etc: The photographs, property videos and virtual viewings etc. show only certain parts of the property as they appeared at the time they were taken. Areas, measurements and distances given are approximate only. 3. Regulations etc: Any reference to alterations to, or use of, any part of the property does not mean that any necessary planning, building regulations or other consent has been obtained. A buyer or lessee must find out by inspection or in other ways that these matters have been properly dealt with and that all information is correct. 4. VAT: The VAT position relating to the property may change without notice. 5. To find out how we process Personal Data, please refer to our Group Privacy Statement and other notices at <https://www.knightfrank.com/legals/privacy-statement>.

Particulars dated May 2023. Photographs and videos dated May 2023.

All information is correct at the time of going to print. Knight Frank is the trading name of Knight Frank LLP. Knight Frank LLP is a limited liability partnership registered in England and Wales with registered number OC305934. Our registered office is at 55 Baker Street, London W1U 8AN. We use the term 'partner' to refer to a member of Knight Frank LLP or an employee or consultant. A list of members names of Knight Frank LLP may be inspected at our registered office. If you do not want us to contact you further about our services then please contact us by either calling 020 3544 0692, email to marketing.help@knightfrank.com or post to our UK Residential Marketing Manager at our registered office (above) providing your name and address.