



Gower Road, Weybridge



Penthouse apartment

This luxurious penthouse apartment located in the highly sought-after Gower Road, Weybridge, close to St George's Hill tennis and golf clubs. With its exclusive design and direct lift access, this stunning three-bedroom residence offers an exceptional living experience.

Upon entering the apartment, you are greeted by a spacious and elegant foyer that leads you into the heart of the home. The open-plan layout seamlessly connects the living, dining, and kitchen areas, creating a perfect space for entertaining guests or relaxing with family. Natural light pours in through large floor-to-ceiling patio doors to the pretty terrace.



Guide price: £1,100,000

Tenure: Leasehold: approximately 111 years remaining

Service charge: £5210.82

Ground rent: £500

Local authority: Elmbridge Borough Council

Council tax band: H

The modern kitchen features top-of-the-line appliances, sleek countertops, ample storage space, and a convenient central island with countertop dining.

The open plan living area provides a comfortable and inviting atmosphere. Step out onto the private terrace with bi-folding doors from the large dining area, currently set up with a dining table for 10.

The master bedroom is a tranquil retreat, offering a generous space to unwind. It boasts a walk-in dressing area and a luxurious en-suite bathroom, complete with a bath walk-in shower, and large vanity. The second bedroom is equally well-appointed, with ample closet space and elegantly designed en-suite shower room.





Furthermore, the apartment offers the convenience of direct lift access, ensuring privacy and ease of movement throughout the building. Additional amenities include secure underground parking and access to communal gardens.



Local Area

Situated in Gower Road, Weybridge, this penthouse apartment enjoys a prime location with excellent proximity to schools, Queens Road and Weybridge High Streets and transportation links. Weybridge itself is known for its upscale living and tranquil surroundings, offering a perfect balance between urban convenience and suburban charm.

The property is well located 0.9 miles from Weybridge train station with excellent links to London Waterloo.

Weybridge's town is conveniently located along with the village cricket green and Queens Road area with its wide range of boutique shops and restaurants. The town centre offering everyday conveniences including Waitrose and a number of cafe's, pubs and restaurants along with the River Thames.

The town has a number of leisure pursuits available including two health clubs, Weybridge Health Club and David Lloyd along with St Georges Hill Tennis and Golf Club, Burhill Golf Club, Mercedes Benz World and The Brooklands Museum.

There are a number of excellent schools in the area including St. George's College and Junior, Feltonfleet, Notre Dame as well as the state secondary school, Heathside and several local primaries.





Gower Road, KT13

Approximate Gross Internal Area = 210.8 sq m / 2269 sq ft
(Including Eaves Storage)

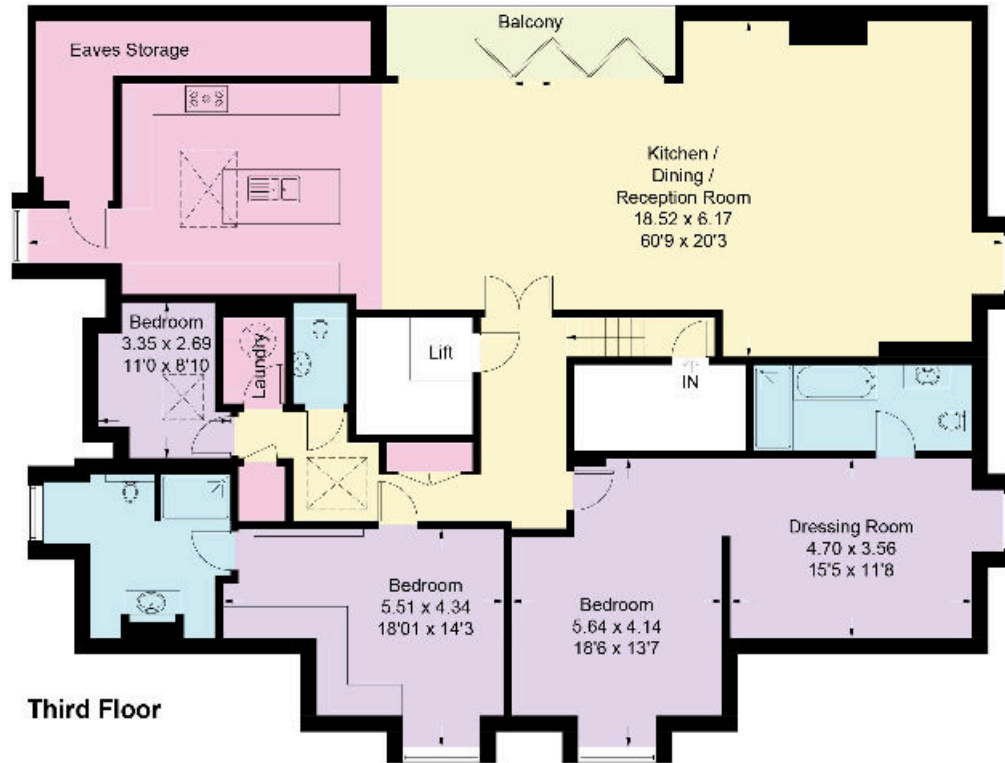

Knight Frank

20 High Street
Weybridge
KT13 8AB
knightfrank.co.uk

We would be delighted to tell you more

Matthew Scott
01932 548001
matthew.scott@knightfrank.com

Natalie Berthiaud
01932 548002
natalie.berthiaud@knightfrank.com



All potential tenants should be advised that, as well as rent a holding deposit will be payable which is equal to one week's rent (if an AST) and two weeks' rent (if not an AST), a tenancy deposit will also be payable which is equal to 6 weeks rent (if not an AST and/or the annual rent is over £50,000), or 5 weeks' rent (if an AST and/or the annual rent is below £50,000). If the landlord agrees to you having a pet you may be required to pay a higher deposit (if not an AST) or higher weekly rent (if an AST). An administration fee of £288 and referencing fees of £60 per person will also apply when renting a property (if not an AST). (All fees shown are inclusive of VAT.) For other fees that might apply, please ask us or visit www.knightfrank.co.uk/tenantfees. Please note that the material information above is provided to Knight Frank by third parties and is provided here as a guide only. Some of the information provided (such as the rent, deposit or length of tenancy) is subject to change, depending on offers received by the landlord. While Knight Frank has taken steps to verify this information, we advise you to confirm the details of any such material information prior to any offer for the tenancy being submitted. If we are informed of changes to this information by the landlord, we will use all reasonable endeavours to update this as soon as practical.

Fixtures and fittings: Carpets, curtains, light fittings and other items fixed to the property (and not fixed to the property) belonging to the landlord are included in any tenancy as evidenced in the inventory, unless specifically noted otherwise. All those items regarded as tenant's fixtures and fittings, are specifically excluded from any tenancy and will not be evidenced in the inventory.

Important Notice: 1. Particulars: These particulars are not an offer or contract, nor part of one. You should not rely on statements by Knight Frank LLP in the particulars or by word of mouth or in writing ("information") as being factually accurate about the property, its condition or its value. Neither Knight Frank LLP nor any joint agent has any authority to make any representations about the property, and accordingly any information given is entirely without responsibility on the part of the agents, seller(s) or lessor(s). 2. Photos, Videos etc: The photographs, property videos and virtual viewings etc. show only certain parts of the property as they appeared at the time they were taken. Areas, measurements and distances given are approximate only. 3. Regulations etc: Any reference to alterations to, or use of, any part of the property does not mean that any necessary planning, building regulations or other consent has been obtained. A buyer or lessee must find out by inspection or in other ways that these matters have been properly dealt with and that all information is correct. 4. VAT: The VAT position relating to the property may change without notice. 5. To find out how we process Personal Data, please refer to our Group Privacy Statement and other notices at <https://www.knightfrank.com/legals/privacy-statement>. Particulars dated May 2023. Photographs and videos dated May 2023.

All information is correct at the time of going to print. Knight Frank is the trading name of Knight Frank LLP. Knight Frank LLP is a limited liability partnership registered in England and Wales with registered number OC305934. Our registered office is at 55 Baker Street, London W1U 8AN. We use the term 'partner' to refer to a member of Knight Frank LLP, or an employee or consultant. A list of members names of Knight Frank LLP may be inspected at our registered office. If you do not want us to contact you further about our services then please contact us by either calling 020 3544 0692, email to marketing.help@knightfrank.com or post to our UK Residential Marketing Manager at our registered office (above) providing your name and address.