



£320,000 Turntable Avenue, Aston Fields, B60 3SP

right estate
agents

A very well presented four bedroom mid terrace house located in the highly sought after area of Aston Fields in Bromsgrove, just 0.9 miles from Bromsgrove train station and close to many local schools and amenities.

The property includes a hall, lounge, kitchen/ diner, W/C, first floor landing, three bedrooms and a family bathroom, second floor landing which leads to the master bedroom with en suite.

Outside the property there is a private rear garden and a driveway at the front of the property.

The property is conveniently located within a short distance to the town centre of Bromsgrove offering a range of eateries, supermarkets as well as doctors, dentists, health centre, professional services and a new leisure complex. In addition, there are first, middle, and high schools and easy access to the motorway network (M5 and M42).

Bromsgrove is also convenient for the train station which now runs an electric line, with quick access to Birmingham New Street and Worcester.

Tenure: Freehold (not verified)

EPC Rating: B

Council Tax Band: D

Approx. Floor Area: 95.6sq m (1029sq ft)

Rear Garden Orientation (approx.): West



GROUND FLOOR
391 sq.ft. (36.4 sq.m.) approx.

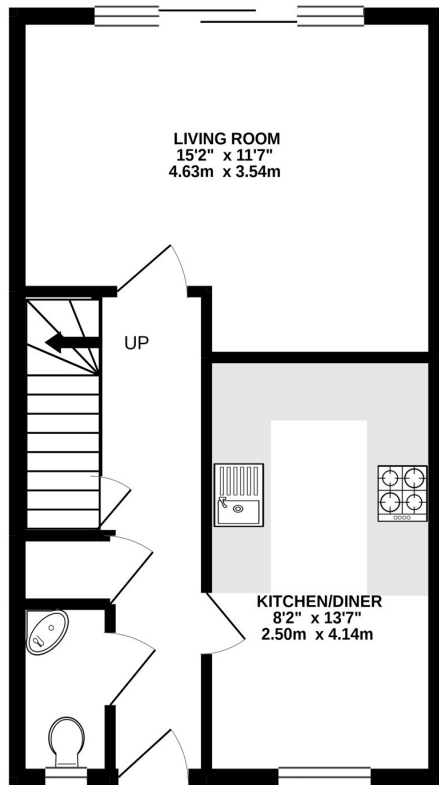

1ST FLOOR
391 sq.ft. (36.4 sq.m.) approx.

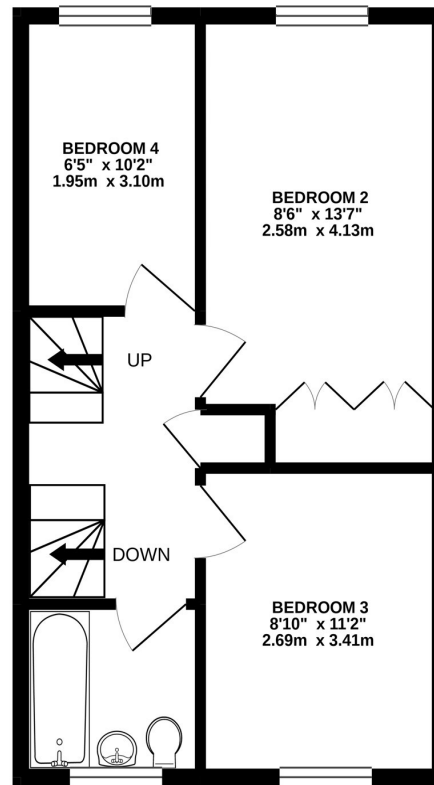

2ND FLOOR
246 sq.ft. (22.9 sq.m.) approx.

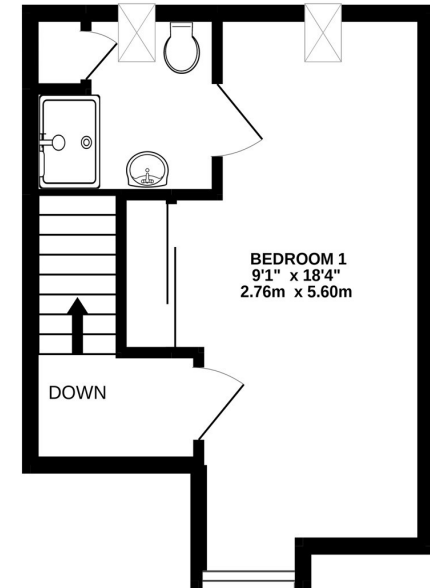

TOTAL FLOOR AREA : 1029 sq.ft. (95.6 sq.m.) approx.

Whilst every attempt has been made to ensure the accuracy of the floorplan contained here, measurements of doors, windows, rooms and any other items are approximate and no responsibility is taken for any error, omission or mis-statement. This plan is for illustrative purposes only and should be used as such by any prospective purchaser. The services, systems and appliances shown have not been tested and no guarantee as to their operability or efficiency can be given.
Made with Metropix ©2021

These details are not an offer or contract. You should not rely on statements by Right Estate Agents in the particulars or by word of mouth or in writing as being factually accurate about the property, its condition or its value. The tenure needs to be verified via your solicitors. Areas, measurements and distances are approximate and measured to maximum distances for irregular shaped rooms. Any reference to alterations or extensions, or use of, or any part of the property does not mean that the necessary planning, building regulations or any other consent has been obtained. A buyer must find out by inspection or other ways to verify that these matters have been dealt with and that the information is correct.

For more information, to arrange a viewing, or if you need a valuation on your own property, call us on 01527 306420, or email: info@reabromsgrove.co.uk

Need a mortgage?

We recommend Guest Independent Mortgage Advice. They can search the market, get a decision in principle, and achieve mortgage offers very quickly. They also have a five star rating for excellent customer service so give them a call on 01527 306425, or visit their website for more info: www.guestindependent.com

Property to sell?

If you need to sell a property in order to buy, you ideally need to be on the market (and preferably sold) before viewing, otherwise you may lose out to other buyers when the right property comes along. We can get your property 'live' quickly if you need to sell, just ask for a free valuation and we can pop out to your property and discuss your needs.

Need a solicitor?

A good solicitor can save you literally weeks of time, reducing the stress levels of all involved. We can instruct a firm that is competitive on cost and very reliable. Just ask for a quote.

Need a surveyor?

If you are getting a mortgage then the mortgage lender will instruct a basic valuation on the property you are buying. If you want a more detailed survey you might be able to do this through the mortgage lender. If not, or if you are not getting a mortgage or just prefer to instruct your own surveyor, we can recommend someone to you.

Need a removal company and storage?

Don't fancy the idea of multiple trips in your mate's van? We can recommend a professional and competitive local firm.

Where to find us:

Our address is: 1 St Godwalds Road, Aston Fields, Bromsgrove B60 3BN (Near Bromsgrove train station)

