

Luxury+Prestige

# 7 CANFORD CLIFFS AVENUE

LOWER PARKSTONE, POOLE, BH14 9QN







































# TAKE A STEP INSIDE



Simply click on the thumbnail above to let one of our team give you a guided tour of the highlights.

If you are longing for a more in-depth explore at your own pace, then head across the page to our fully interactive 3D tour.

**vimeo**

## Can't wait to view in person?

All of our properties feature a professionally produced one minute video, personally introduced by a member of our team as well as a fully interactive 3D tour.

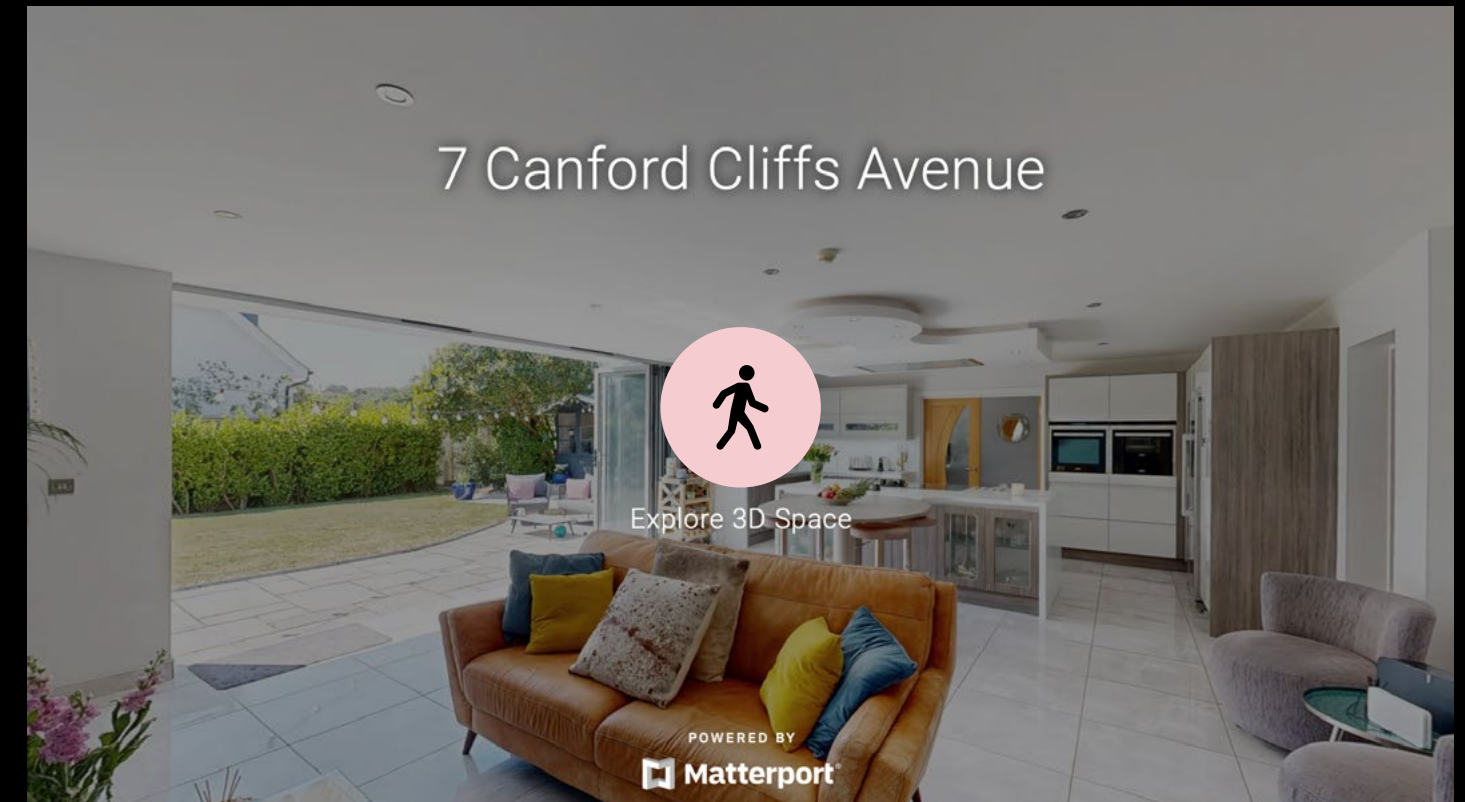

Simply click on the thumbnail above to take a step inside and explore this beautiful home.

This fully immersive experience allows you to 'click and drag' your way through the property at your own pace. It is best viewed on a desktop screen or in landscape mode on your smartphone or tablet.

**Matterport™**



# Floorplan

7 Canford Cliffs Avenue,  
Lower Parkstone, Poole, BH14 9QN

GROSS INTERNAL AREA

House:  
Ground Floor: 1,601 sq. ft / 149 m<sup>2</sup>  
First Floor: 1,487 sq. ft / 138 m<sup>2</sup>  
Garage: 257 sq. ft / 24 m<sup>2</sup>

Overall Total: 3,345 sq. ft / 311 m<sup>2</sup>

Sizes and dimensions are approximate, actual may vary.

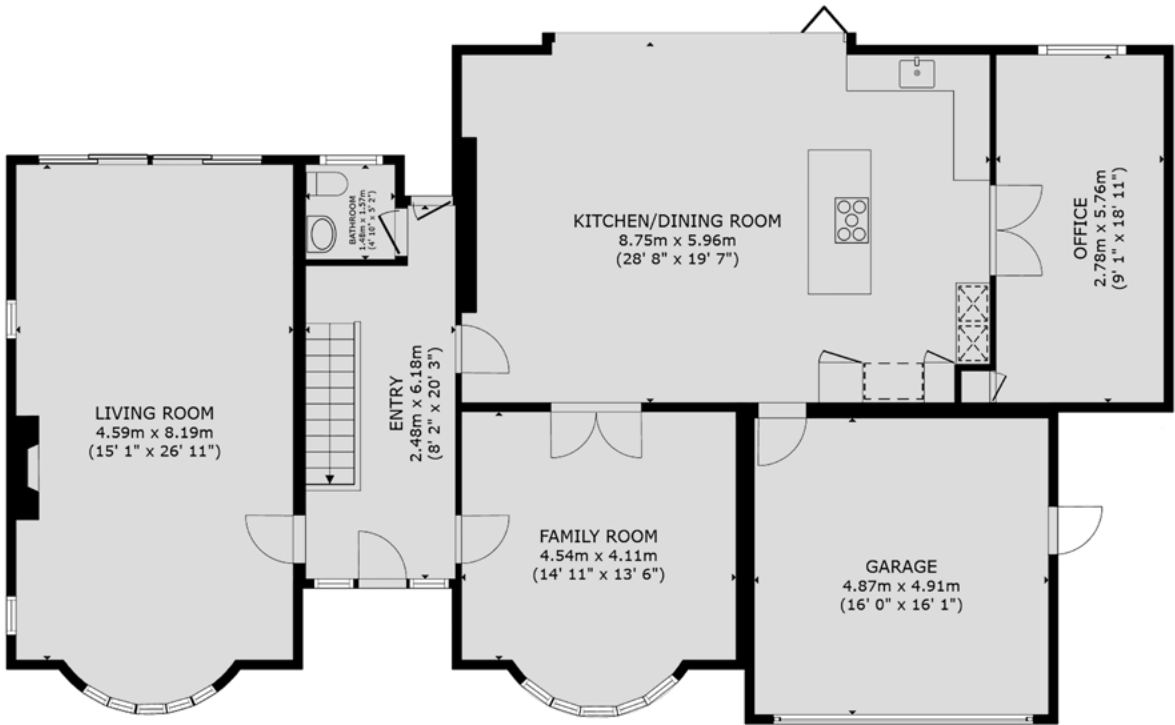

GROUND FLOOR

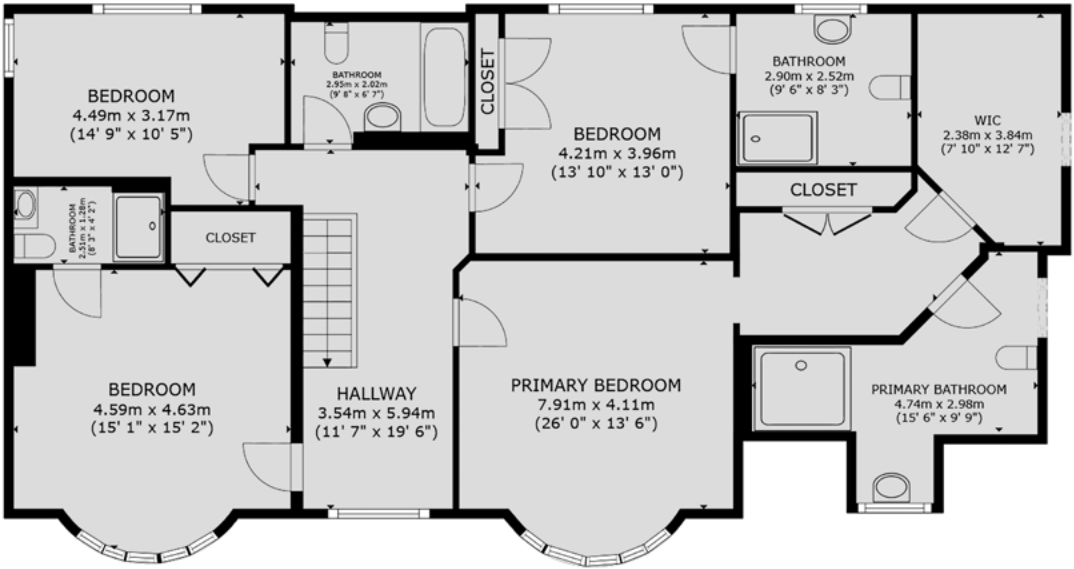

FIRST FLOOR

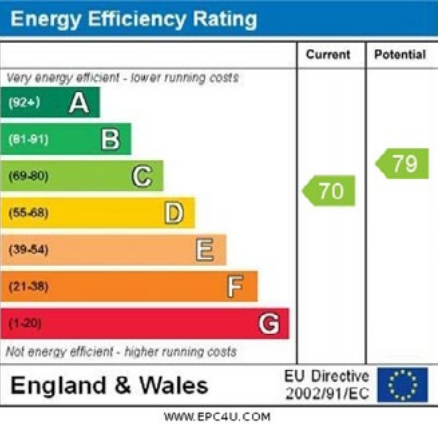



# Summary

Canford Cliffs Avenue is a particularly sought after road in the area owing to its wide and leafy street scene, as well as its proximity to Canford Cliffs Village and the golden beaches of Sandbanks just beyond.

This detached family home is especially picturesque with a wide frontage to the road, a carriage driveway and a beautiful double fronted facade.

It extends to 3,345 square feet and is laid out over just two floors including four bedrooms, four bathrooms, two formal receptions, a stunning kitchen family room and an all important home office. The kitchen family room is the heart of the home with bi-fold doors opening out onto the sun trap garden which is laid to terracing and a level lawn as well as a summerhouse.

The principal bedroom suite includes a walk-through dressing room and en suite bathroom, whilst bedrooms two and three also benefit from en suites with bedroom four having use of the family bathroom. There is also an integral double garage. With many of the areas renowned amenities within easy reach, this is the picture perfect family home with substance and style in abundance.

# Details

Guide Price:	£1,495,000		
Tenure:	Freehold		
Lease Length:	N/A		
Maintenance:	N/A		
Ground Rent:	N/A*		
	* Ground Rents can increase over time and advice should always be sought from your solicitor before exchange of contracts.		
Stamp Duty:	Main Home	£93,250**	
	Additional Home	£168,000**	
	** based on guide price		
Local Authority:	BCP Council		
Council Tax:	Band G		
	2025/2026	£3,758.23pa***	
	*** Amount shown is for a main home, please seek advice for additional home.		
Services:	Mains gas, electricity, water and drainage		



# Key features

- + Detached family home
- + Four bedrooms, four bathrooms
- + Extends to 3,345 square feet
- + Choice of receptions
- + Home office
- + Sun trap garden
- + Summerhouse
- + Carriage driveway
- + Quiet street scene
- + Set between Canford Cliffs and Penn Hill



# Our team



**Steve Isaacs**  
Director

07970 878106  
steve@luxuryandprestige.com



**David Chissell**  
Director

07795 835647  
david@luxuryandprestige.com



**Harriet Towing**  
Head of Sales

07809 908718  
harriet@luxuryandprestige.com



**Adrianna Ciereszko**  
Photographer

01202 007373  
adrianna@luxuryandprestige.com



**Ryan Horan**  
Land & New Homes

07512 196688  
ryan@luxuryandprestige.com



**Thomas Powner**  
Residential Sales

07437 491094  
tom@luxuryandprestige.com



**Asia Roberston**  
Social Media Manager

01202 007373  
asia@luxuryandprestige.com



**Valentina Morana**  
Residential Sales

07366 799790  
valentina@luxuryandprestige.com



**Joanne Bound**  
Search Agent

01202 007373  
jbound@luxuryandprestige.com



# Get in touch

In person:	28A Haven Road Canford Cliffs Poole BH13 7LP
By phone:	01202 007373
By email:	info@luxuryandprestige.com
Online:	luxuryandprestige.com
Facebook:	facebook.com/luxuryandprestige
Instagram:	@luxuryprestigerealty
Property ref:	1017
Published:	June 2025



**Important notice**  
Luxury and Prestige Realty Ltd, its clients and any joint agents give notice that 1: They are not authorised to make or give any representations or warranties in relation to the property either here or elsewhere, either on their own behalf or on behalf of their client otherwise. They assume no responsibility for any statement that may be made in these particulars. These particulars do not form part of any offer or contract and must not be relied upon as statements or representations of fact. 2: Any areas, measurements or distances are approximate. The text, photographs and plans are for guidance only and are not necessarily comprehensive. It should not be assumed that the property has all necessary planning, building regulation or other consents and Luxury and Prestige have not tested any services, equipment or facilities. Purchasers must satisfy themselves by inspection or otherwise.



# Luxury+Prestige

[luxuryandprestige.com](http://luxuryandprestige.com)