

Luxury+Prestige

OWLS BARN

LOOP FARM ROAD, LYTCHETT MATRAVERS, POOLE, BH16 6BU



















TAKE A STEP INSIDE



Simply click on the thumbnail above to let one of our team give you a guided tour of the highlights.

If you are longing for a more in-depth explore at your own pace, then head across the page to our fully interactive 3D tour.

vimeo

Can't wait to view in person?

All of our properties feature a professionally produced one minute video, personally introduced by a member of our team as well as a fully interactive 3D tour.

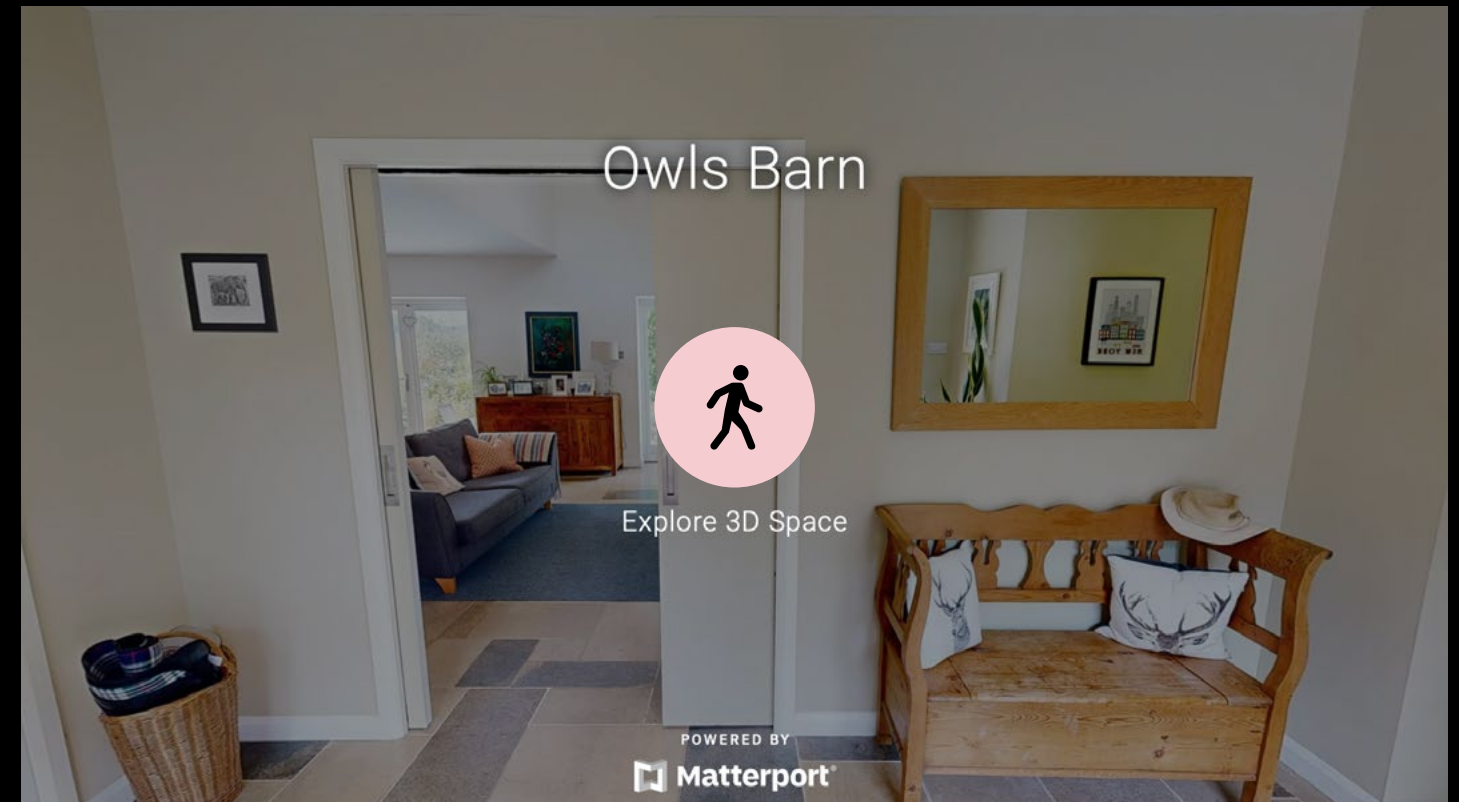

Simply click on the thumbnail above to take a step inside and explore this beautiful home.

Matterport™

This fully immersive experience allows you to 'click and drag' your way through the property at your own pace. It is best viewed on a desktop screen or in landscape mode on your smartphone or tablet.

Floorplan

Owls Barn, Loop Farm Road,
Lytchett Matravers, Poole, BH16 6BU

GROSS INTERNAL AREA

House:
Ground Floor: 2,105 sq. ft / 195 m²
First Floor: 1,234 sq. ft / 115 m²
Total: 3,339 sq. ft / 310 m²
(Excluded areas, reduced headroom - 190 sq. ft / 17 m²)

Garage: 310 sq. ft / 29 m²

Outbuilding: 364 sq. ft / 34 m²

Overall Total: 4,013 sq. ft / 373 m²

Sizes and dimensions are approximate, actual may vary.

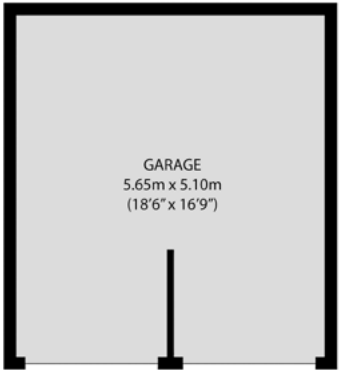
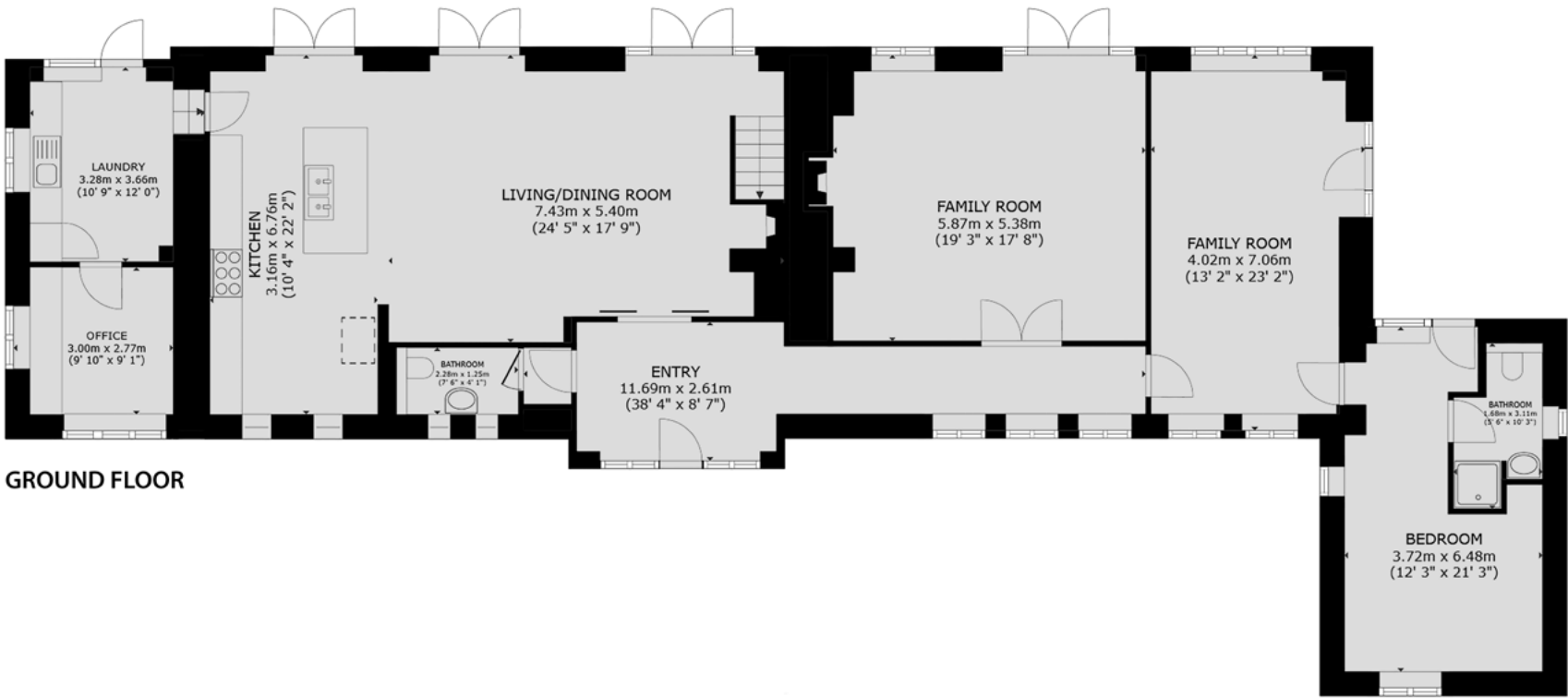

GARAGE*
*NOT SHOWN IN ACTUAL LOCATION OR ORIENTATION

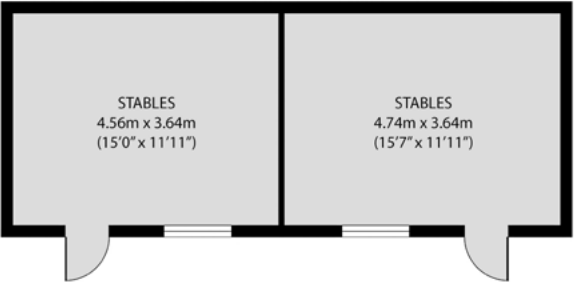

OUTBUILDING*
*NOT SHOWN IN ACTUAL LOCATION OR ORIENTATION

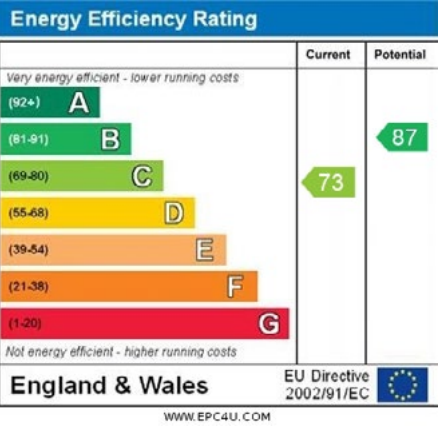

Summary

Owls barn is a rare find set in just over an acre of beautiful gardens in the quiet location of Lytchett Matravers.

Unusually the barn is set in a courtyard style setting with similar but individual, characterful properties. With accommodation of 3,339 square feet and beautiful open style spaces, it gives a sense of calm but also a feeling of airiness with lots of natural light flooding the large spaces. The huge open plan living space is a great family or indeed party room but there are also two further reception rooms, for more quiet and cosy relaxation time. A study / work from home office, make this home somewhere you don't need to leave! With four first floor great size bedrooms, two bathrooms and a wonderful open plan living room there is no end of relaxing places to sit and take in the beautiful countryside vistas. There is also ground floor annexe potential which would maybe suit a live-in relative. Outside, this house really offers a relaxed lifestyle with seating areas and swimming pool with pool room. There are also stables for those maybe considering a pony at home! The village centre of Lytchett Matravers is close by offering amenities such as a shop, two pubs, a library, doctor's surgery, and two good schools. If you're looking for a wonderful character property but with the convenience of a modern home then this could be the house for you.

Details

Guide Price:	£1,450,000
Tenure:	Freehold
Lease Length:	N/A
Maintenance:	N/A
Ground Rent:	N/A* * Ground Rents can increase over time and advice should always be sought from your solicitor before exchange of contracts.
Stamp Duty:	Main Home £86,250** Additional Home £158,750*** ** based on guide price, correct as at 6.11.24
Local Authority:	Dorset Council (Purbeck)
Council Tax:	Band G 2024/2025 £4,095,00pa*** *** Amount shown is for a main home, please seek advice for additional home.
Services:	Mains gas, electricity, water and drainage

Key features

- + Beautiful barn in wonderful setting
- + Five bedrooms
- + Grounds of just over an acre
- + Wonderful lifestyle kitchen room
- + Private gardens
- + Swimming pool
- + Double garage and stabling
- + Large pond with quiet space
- + Ground floor annexe potential
- + Work from home office/study

Our team



Steve Isaacs
Director

07970 878106
steve@luxuryandprestige.com



David Chissell
Director

07795 835647
david@luxuryandprestige.com



Harriet Towing
Head of Sales

07809 908718
harriet@luxuryandprestige.com



Adrianna Ciereszko
Photographer

01202 007373
adrianna@luxuryandprestige.com



Ryan Horan
Land & New Homes

07512 196688
ryan@luxuryandprestige.com



Thomas Powner
Residential Sales

07437 491094
tom@luxuryandprestige.com



Asia Roberston
Social Media Manager

07484 719645
asia@luxuryandprestige.com



Valentina Morana
Marketing Assistant

01202 007373
valentina@luxuryandprestige.com



Joanne Bound
Search Agent

01202 007373
jbound@luxuryandprestige.com

Get in touch

In person:	28A Haven Road Canford Cliffs Poole BH13 7LP
By phone:	01202 007373
By email:	info@luxuryandprestige.com
Online:	luxuryandprestige.com
Facebook:	facebook.com/luxuryandprestige
Instagram:	@luxuryprestigerealty
Property ref:	1005
Published:	January 2025



Important notice
Luxury and Prestige Realty Ltd, its clients and any joint agents give notice that 1: They are not authorised to make or give any representations or warranties in relation to the property either here or elsewhere, either on their own behalf or on behalf of their client otherwise. They assume no responsibility for any statement that may be made in these particulars. These particulars do not form part of any offer or contract and must not be relied upon as statements or representations of fact. 2: Any areas, measurements or distances are approximate. The text, photographs and plans are for guidance only and are not necessarily comprehensive. It should not be assumed that the property has all necessary planning, building regulation or other consents and Luxury and Prestige have not tested any services, equipment or facilities. Purchasers must satisfy themselves by inspection or otherwise.

Luxury+Prestige

luxuryandprestige.com