

chrishamriding

lettings & estate agents

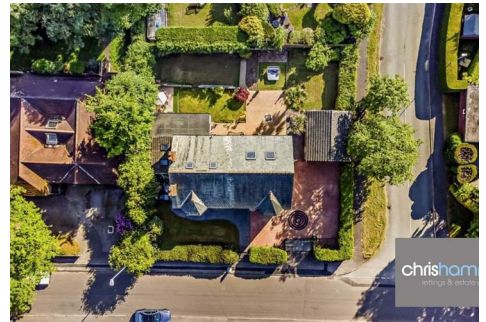

59 Giantswood Lane, Congleton, CW12 2HQ

Offers In The Region Of £980,000

OFFERED FOR SALE WITH NO ONWARD CHAIN

Watch our guided video tour of this truly grand detached residence nestled within mature gated grounds in a most exclusive and affluent area of Congleton!

Enjoying a wealth of flexible accommodation throughout, this grand home is sure to pique the interest of discerning buyers looking for plentiful space to suit even the largest of family lifestyles. Offering a total of seven double bedrooms, four tasteful bathrooms and five reception rooms, the home could suit a myriad of buyers - perhaps multi generational families, those of you with several children of varying ages or those of you who perhaps run a home business! No matter who you are, you'll also be impressed by the character and charm from the moment you lay eyes on the double fronted exterior. Sitting behind electric pedestrian and vehicles gates, the driveway is both sizeable and stylish and leads to a detached double garage. The rear lawns enjoy the privacy and tranquility of the locality and with the natural beauty spit of 'Westlow Mere' just a few moments away, you really do feel like you're in the countryside! Of course, great amenities are within easy reach and fantastic schools at primary and secondary level are nearby in both private and state sectors.

Commuter links are also readily available with Congletons new link road just a moment away, the useful A34 is but a minutes drive and Manchester airport is approx 25 minutes journey.

We could talk about this fabulous home all day but we implore you to watch our guided video tours view our photos and floor plan then call our team of Congleton property experts here at Chris Hamriding Estate Agents to book yourself that all important viewing!

Entrance hall 16'0" x 7'6" (4.89 x 2.29)

Drawing room 22'0" x 15'11" (6.72 x 4.86)

Sitting room 14'8" x 14'1" (4.48 x 4.30)

Kitchen 17'11" x 12'10" (5.47 x 3.93)

Utility 9'0" x 8'4" (2.75 x 2.56)

Dining room 14'1" x 11'11" (4.31 x 3.65)

Sauna 13'7" x 10'10" (4.16 x 3.31)

Orangery 23'3" x 8'11" (7.11 x 2.72)

Stairs and landing to first floor

Bedroom one 15'11" x 12'6" (4.86 x 3.83)

Dressing room

Bedroom two 14'1" x 9'1" (4.31 x 2.79)

Bedroom three 9'4" x 8'11" (2.86 x 2.74)

Bedroom four 14'8" x 14'1" (4.48 x 4.30)

Bedroom five 8'2" x 7'10" (2.50 x 2.39)

Stairs to second floor

Bedroom six 22'1" x 14'2" (6.74 x 4.33)

Bedroom seven 18'3" x 13'3" (5.57 x 4.04)

Driveway

Gardens to rear

Floor Plan



FOR ILLUSTRATIVE PURPOSES ONLY - NOT TO SCALE
The position & size of doors, windows, appliances and other features are approximate only.
□ □ □ □ Denotes restricted head height

Area Map

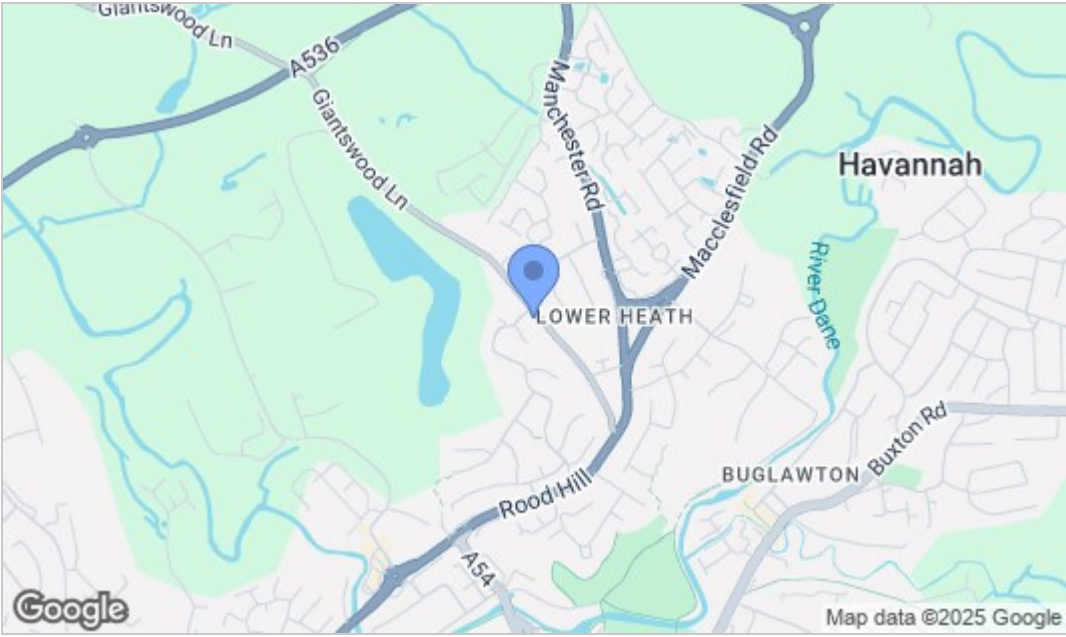

Energy Efficiency Graph

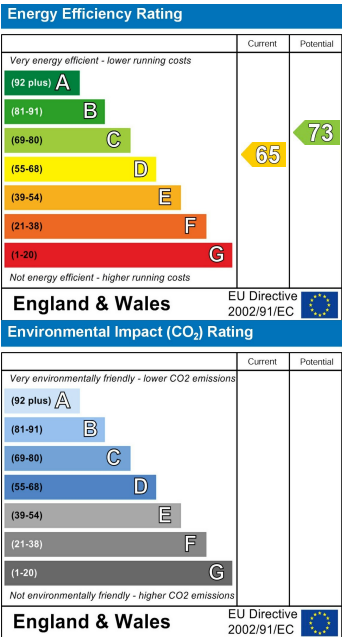

NOTICE Chris Hamriding Lettings & Estate Agents for themselves and for the vendor or lessors of this property whose agents they are given notice that: (i) the particulars are set out as a general outline only for the guidance of intending purchasers or lessees, and do not constitute, nor constitute part of, an offer of contract, (ii) all descriptions, dimensions, references to condition and necessary permissions for use and occupation, and other details are given in good faith and are believed to be correct but any intending purchasers or tenants should not rely on them as statement or representation of fact but must satisfy themselves by inspection or otherwise as to the correctness of each of them, (iii) no person in the employment of Chris Hamriding Lettings & Estate Agents has any authority to make or give any representation or warranty whatever in relation to this property.