

chris hamriding

lettings & estate agents



15 Shetland Drive, Congleton, CW12 4FN

Fixed Asking Price £228,000

Offered for sale on the eternally popular Cheshire East Council 'Discounted for sale scheme', this amazing property is available to purchase at 80% of the market value. You will own 100% of the property and not pay any rent on the remainder. This is a fantastic scheme that enables buyers to acquire great homes at an affordable price. Conditions apply and further information can be found at Cheshire East's website or indeed by calling the experts here at Chris Hamriding Estate Agents!

A fantastic recently built property located in a very sought after residential area close to town, country and commuting!

The home enjoys a welcoming entrance hall, guest WC, spacious lounge, gorgeous dining kitchen, three bedrooms, two bathrooms, private rear gardens and two allocated parking spaces!

This amazing home on this amazing scheme is a recipe for excitement in the market so call us here at Chris Hamriding Estate Agents to book your viewing!

Entrance Hall

WC 5'5 x 4'11 (1.65m x 1.50m)

Lounge 10'10 x 16'1 (3.30m x 4.90m)

Dining Kitchen

Kitchen 6'11 x 9'6 (2.11m x 2.90m)

Dining Area 9'8 x 7'4 (2.95m x 2.24m)

Stairs and Landing

Bedroom One 11'6 x 8'10 (3.51m x 2.69m)

Ensuite 4'10 x 7'2 (1.47m x 2.18m)

Bedroom Two 7'10 x 11'3 (2.39m x 3.43m)

Bedroom Three 8'6 x 7'5 (2.59m x 2.26m)

Bathroom 5'7 x 6'9 (1.70m x 2.06m)

2 Parking Spots

Rear Garden

Floor Plan

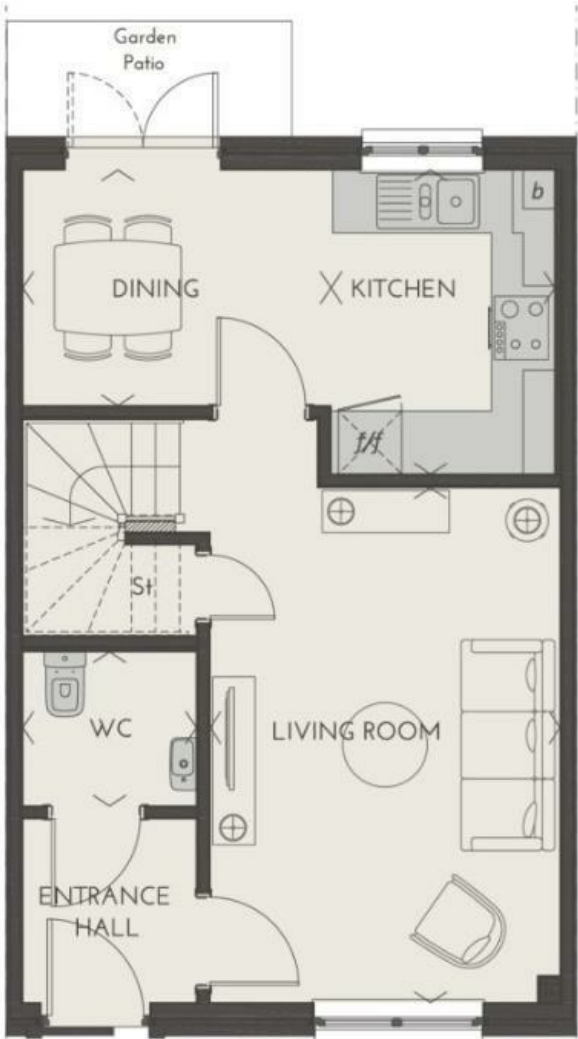

Area Map

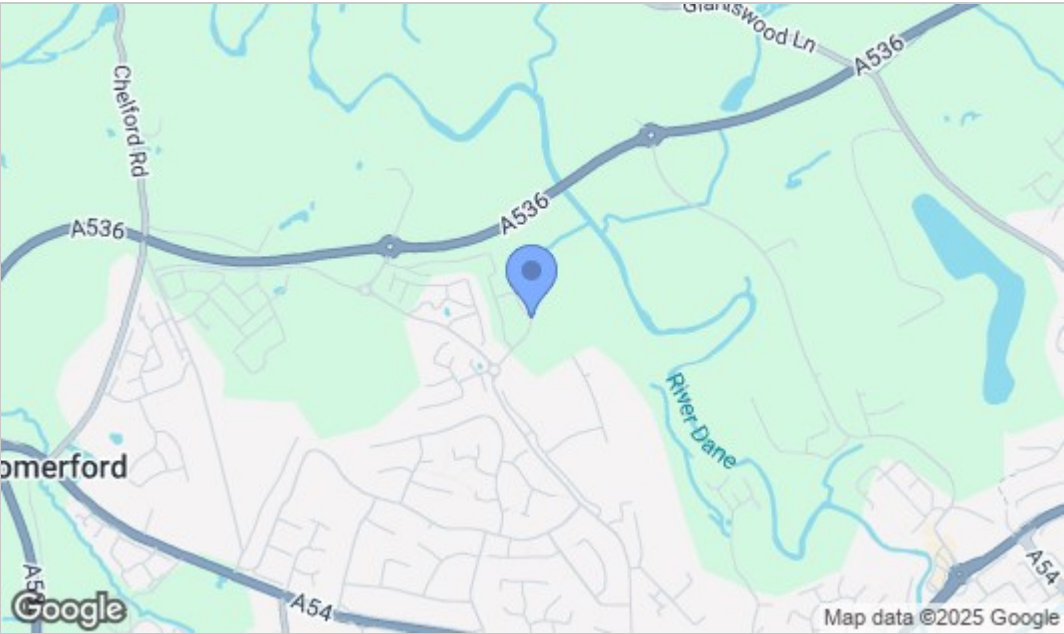

Energy Efficiency Graph

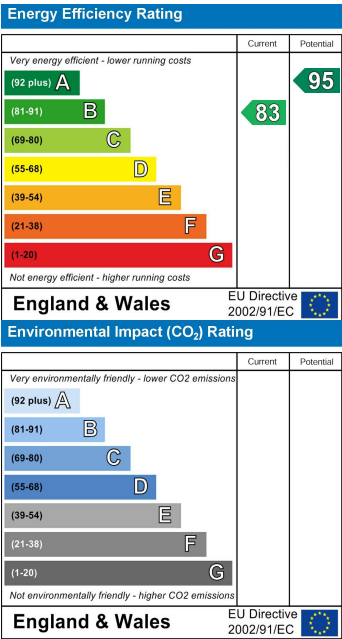

NOTICE Chris Hamriding Lettings & Estate Agents for themselves and for the vendor or lessors of this property whose agents they are given notice that: (i) the particulars are set out as a general outline only for the guidance of intending purchasers or lessees, and do not constitute, nor constitute part of, an offer of contract, (ii), all descriptions, dimensions, references to condition and necessary permissions for use and occupation, and other details are given in good faith and are believed to be correct but any intending purchasers or tenants should not rely on them as statement or representation of fact but must satisfy themselves by inspection or otherwise as to the correctness of each of them, (iii) no person in the employment of Chris Hamriding Lettings & Estate Agents has any authority to make or give any representation or warranty whatever in relation to this property.