

# chris hamriding

lettings & estate agents



## 20 Semper Close, Congleton, CW12 2BJ

**£230,000**

This well presented extended three double bedroom semi detached home is located towards the end of quiet cul-de-sac in the well regarded Buglawton area of Congleton.

The location enjoys fabulous amenities such as local schools, shop, food pubs and miles of stunning countryside which can easily be explored along the tow paths of the Macclesfield Canal. A couple of minutes drive takes you in to Congleton's thriving Town Centre with many restaurants, bars, supermarkets, retail park, gyms and the award winning park.

This super home benefits greatly from a two storey side extension and briefly comprises: entrance hall; lounge; dining kitchen; garage with utility connections; landing; three double bedrooms; bathroom; pleasant front and rear gardens; driveway; PVC D/G; GFCH. Internally the home enjoys tasteful neutral décor and modern style kitchen and bathroom suites.

We feel this home is competitively priced and urge you to come and see it for yourselves, we don't think that you will be disappointed!

So, call us today to book that all important viewing.

Entrance Hall

Lounge 15'3" x 12'5" (4.66 x 3.80m)

Dining Kitchen 15'7" x 7'10" (4.75 x 2.39m)

Stairs and Landing

Bedroom One 11'4" x 10'8" (3.47 x 3.26m)

Bedroom Two 15'4" x 8'0" (4.68 x 2.46m)

Bedroom Three 9'8" x 7'3" (2.97 x 2.22m)

Bathroom

Garage 18'5" x 7'8" (5.62 x 2.35m)

Driveway

Front and Rear Gardens



Floor Plan

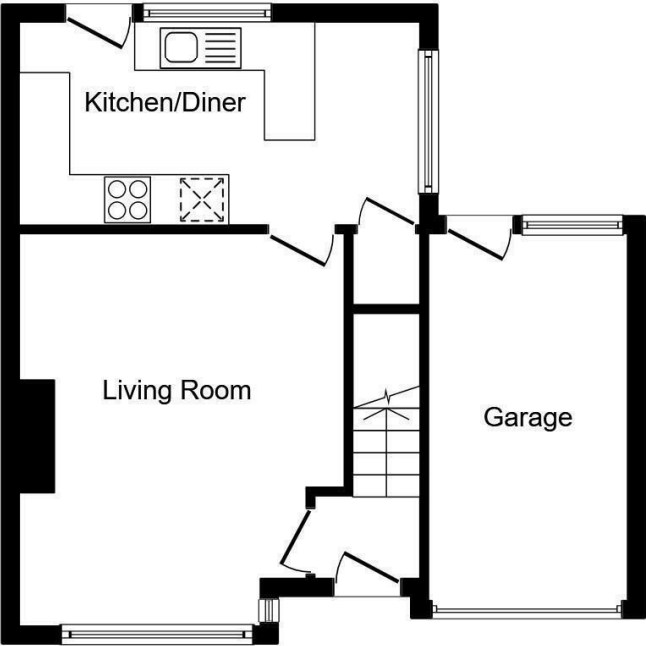

Ground Floor

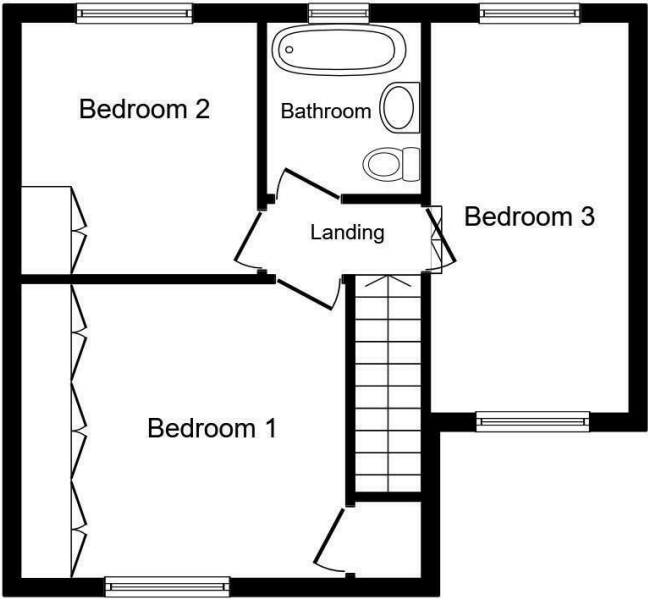

First Floor

Total floor area 87.0 sq. m. (936 sq. ft.) approx

Area Map

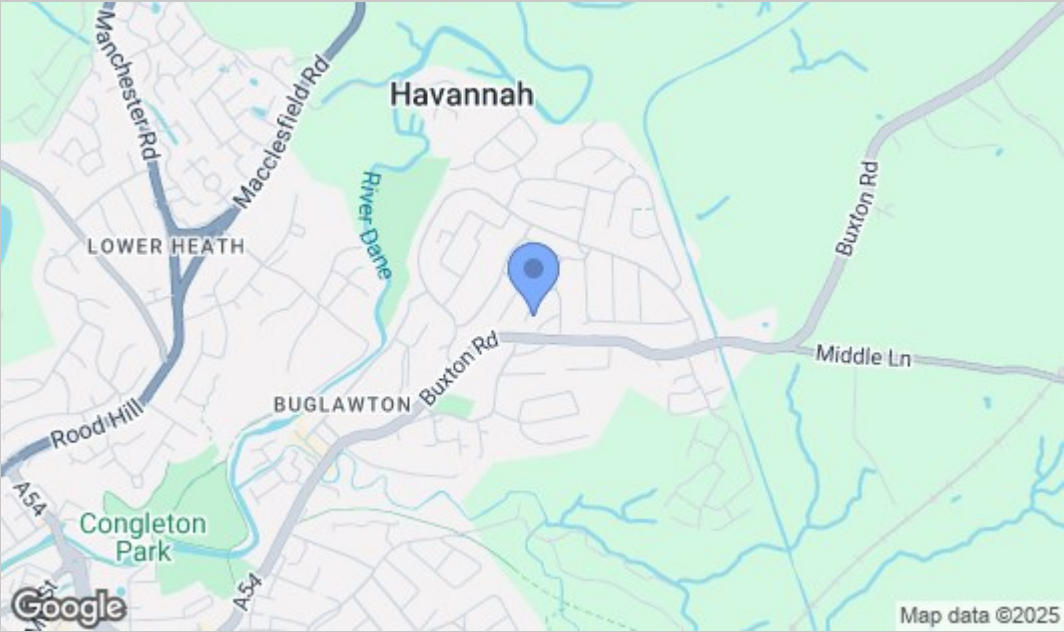

Energy Efficiency Graph

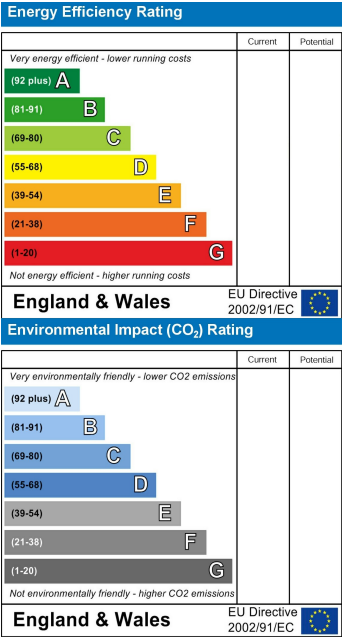

NOTICE Chris Hamriding Lettings & Estate Agents for themselves and for the vendor or lessors of this property whose agents they are given notice that: (i) the particulars are set out as a general outline only for the guidance of intending purchasers or lessees, and do not constitute, nor constitute part of, an offer of contract, (ii), all descriptions, dimensions, references to condition and necessary permissions for use and occupation, and other details are given in good faith and are believed to be correct but any intending purchasers or tenants should not rely on them as statement or representation of fact but must satisfy themselves by inspection or otherwise as to the correctness of each of them, (iii) no person in the employment of Chris Hamriding Lettings & Estate Agents has any authority to make or give any representation or warranty whatever in relation to this property.