

chrishamriding

lettings & estate agents



27 Willow Street, Congleton, CW12 1RL

£110,000

Offered for sale with NO ONWARD CHAIN, this well proportioned home boasts well balanced accommodation across both floors and is located in the heart of Congleton!

Offering two bedrooms and a bathroom to the first floor with a lounge/diner and kitchen to the ground, the property could suit a wide range of buyers whether you're a first timer, a downsizer or a savvy buy to let investor!

The bustling town centre is a moments stroll and great pubs, cafes, and shops are nearby as well as being in close proximity to Congletons beautiful Victorian Park..

Read on to find out more, view our photos, video and floor plan then call us here at Chris Hamriding Estate Agents to book that all important viewing....we'd love to hear from you!

Lounge/ Diner 17'4 x 11'8 (5.28m x 3.56m)

Kitchen 10'4 x 10'0 (3.15m x 3.05m)

Stairs and landing

Bedroom one 12'0 x 11'9 (3.66m x 3.58m)

Bedroom two 9'0 x 5'10 (2.74m x 1.78m)

Bathroom

Floor Plan

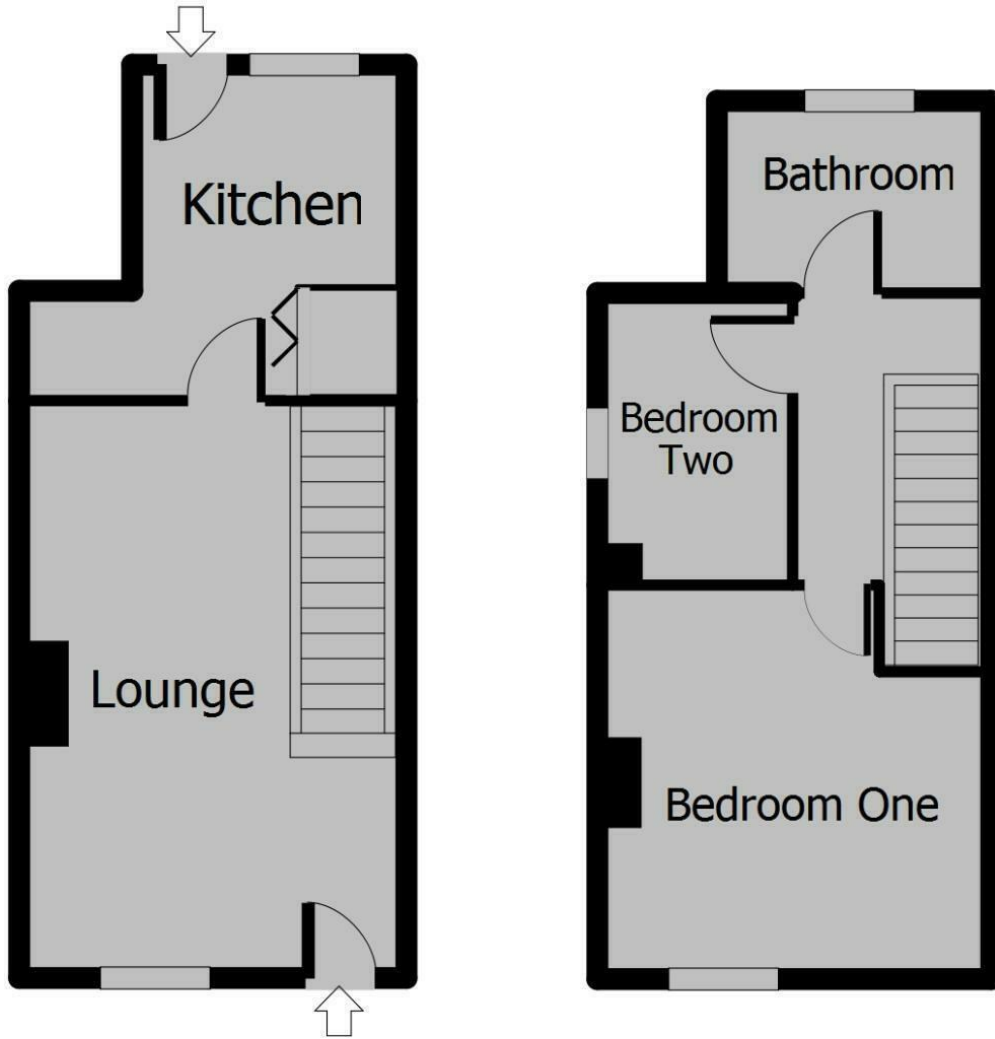

Area Map

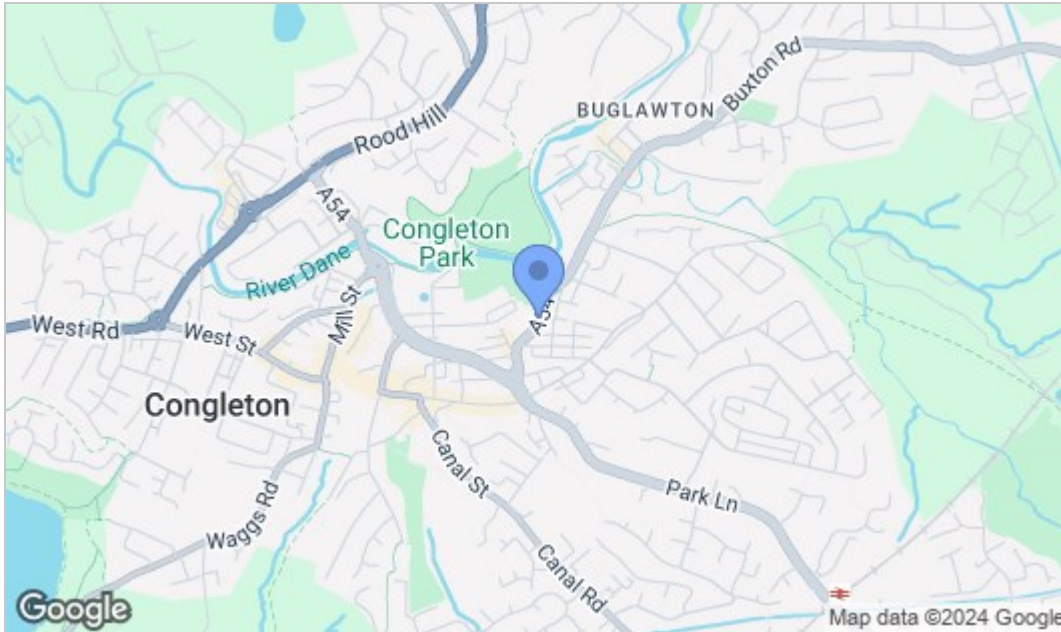

Energy Efficiency Graph

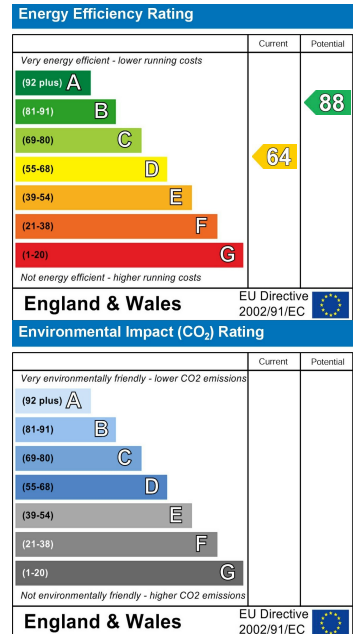

NOTICE Chris Hamriding Lettings & Estate Agents for themselves and for the vendor or lessors of this property whose agents they are given notice that: (i) the particulars are set out as a general outline only for the guidance of intending purchasers or lessees, and do not constitute, nor constitute part of, an offer of contract, (ii) all descriptions, dimensions, references to condition and necessary permissions for use and occupation, and other details are given in good faith and are believed to be correct but any intending purchasers or tenants should not rely on them as statement or representation of fact but must satisfy themselves by inspection or otherwise as to the correctness of each of them, (iii) no person in the employment of Chris Hamriding Lettings & Estate Agents has any authority to make or give any representation or warranty whatever in relation to this property.



9 High Street, Town Centre, Congleton, Cheshire, CW12 1BN t: 01260 543 999 chrishamriding.co.uk
sales@chrishamriding.co.uk lettings@chrishamriding.co.uk

