



11 Turner Drive, Congleton, CW12 4JT

Offers In The Region Of £235,000

Watch our video tour of this gorgeous semi detached home that you're just going to absolutely love!

Located in an exclusive residential area and recently constructed by highly reputable builders 'Miller Homes', this attractive property sits on an enviable plot with a great outlook to both front and rear. Inside the handsome property the well proportioned space flows effortlessly across both floors and are stunningly presented. There are two brilliant double bedrooms, and a luxury bathroom to the first floor with the ground floor enjoying a stylish kitchen, WC and beautiful lounge. The home could certainly suit a range of buyers and the comfortable living space lends itself to entertaining and relaxing in equal measure! Outside the home to the front is an attractive lawn along with a tarmac driveway that leads all the way up the side of the home whilst the rear enjoys an impressively sized private garden with a great landscaped sun terrace/patio, luscious lawn and even a shed!

A short walk from the property in question and you will find yourself amidst miles of gorgeous countryside just as easily as you'll arrive at the local shops or the bustling town centre of Congleton. The recently opened Congleton Link Road is also nearby thus making this home ideal for the commuter.

We are confident this will prove very popular with discerning buyers looking for their dream home so read on to find out more, view our video, photos and floor plan then call the Congleton property experts here at Chris Hamriding Estate Agents to book that all important viewing!

Hall

WC 2'11 x 7'0 (0.89m x 2.13m)

Kitchen 6'4 x 11'7 (1.93m x 3.53m)

Living/ dining room 13'4 x 15'9 (4.06m x 4.80m)

Stairs and landing

Bedroom one 13'4 x 10'0 (4.06m x 3.05m)

Bedroom two 13'4 x 9'11 (4.06m x 3.02m)

Bathroom 5'7 x 7'1 (1.70m x 2.16m)

Driveway

Front and rear gardens

Floor Plan

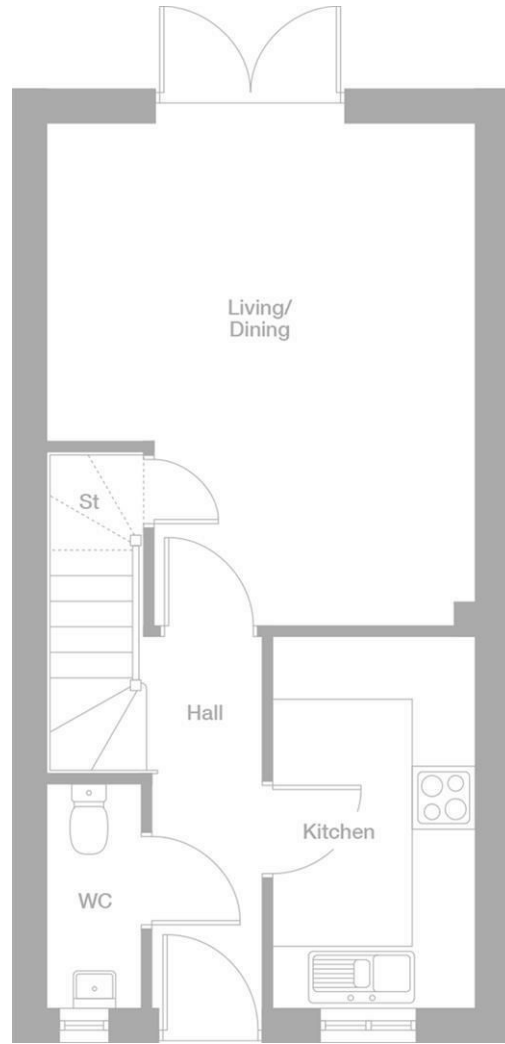

Area Map

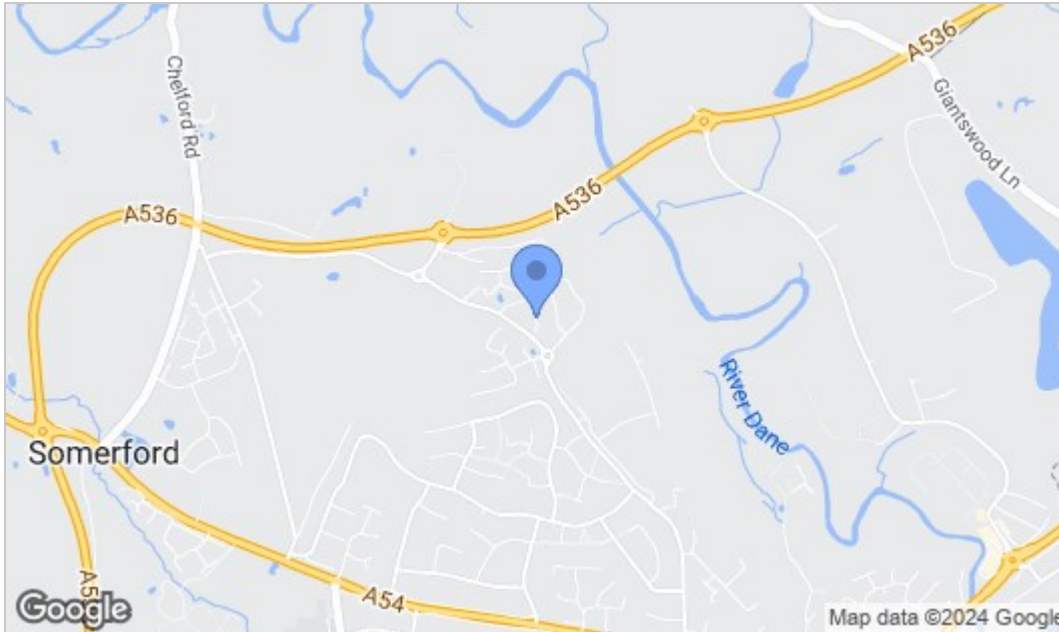

Energy Efficiency Graph

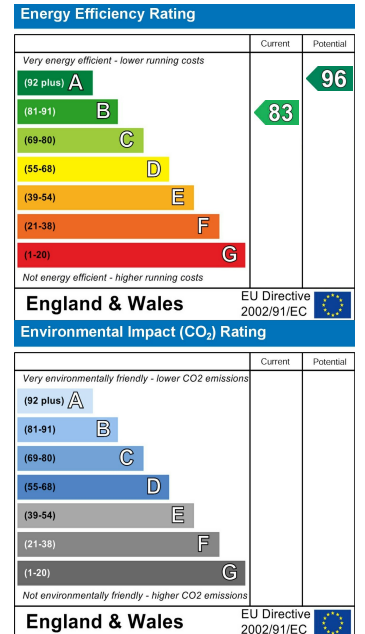

NOTICE Chris Hamriding Lettings & Estate Agents for themselves and for the vendor or lessors of this property whose agents they are given notice that: (i) the particulars are set out as a general outline only for the guidance of intending purchasers or lessees, and do not constitute, nor constitute part of, an offer of contract, (ii), all descriptions, dimensions, references to condition and necessary permissions for use and occupation, and other details are given in good faith and are believed to be correct but any intending purchasers or tenants should not rely on them as statement or representation of fact but must satisfy themselves by inspection or otherwise as to the correctness of each of them, (iii) no person in the employment of Chris Hamriding Lettings & Estate Agents has any authority to make or give any representation or warranty whatever in relation to this property.



9 High Street, Town Centre, Congleton, Cheshire, CW12 1BN t: 01260 543 999 chrishamriding.co.uk
sales@chrishamriding.co.uk lettings@chrishamriding.co.uk

