

chris hamriding

lettings & estate agents



The Old Farmhouse 4 Chelford Road, Congleton, CW12 4QD

Asking Price £1,038,000

Take a few moments to admire this exclusive property in its own gated grounds by watching our comprehensive guided video tour!

Rare is the opportunity to acquire a property on the exclusive and sought after 'Chelford Road' so we are extremely excited to offer this bespoke luxury residence sat proudly on a most generous and very well established plot comprising formal lawned gardens, mature hedgerows along with the most beautiful natural stone walling to the front. The property itself is a fantastic home with internal accommodation that is immaculately presented and very well proportioned throughout. With a welcoming reception hallway accessing all principal ground floor rooms and the feature Oak & glass stairway that leads to four beautiful bedrooms (wait until you see the master suite!!), the home exudes quality and luxury throughout and could suit a wide range of buyers needs. Having so much space brings a wealth of flexibility and we feel the property offers the perfect self contained annex potential should you wish. Outside the home, the grounds are manicured stunningly and enjoy peace, tranquility and privacy all day long!

Locally, the home sits perfectly for access to both Congleton town centre and all the benefits of the surrounding countryside whilst also being well placed for handy commuter access to both the north and south as well as great schools at both primary and secondary level.

Read on to find out more, view our video, floor plan and photos then contact the town & country experts here at Chris Hamriding Estate Agents to book that all important viewing!

Porch

Entrance

Living room 16'9 (max) x 15'9 (5.11m (max) x 4.80m)

Sitting room 14'10 (max) x 12'4 (4.52m (max) x 3.76m)

Study 17'6 x 7'6 (5.33m x 2.29m)

Family room 11'11 x 10'2 (3.63m x 3.10m)

Kitchen 18'1 x 16'8 (5.51m x 5.08m)

Utility

Shower room

Snug/ gym 14'7 x 13'8 (4.45m x 4.17m)

Bedroom 12'8 x 11'11 (max) (3.86m x 3.63m (max))

Stairs and landing

Master bedroom 20' (max) x 12'1 (6.10m (max) x 3.68m)

Balcony

Dressing room 15'5 x 11'7 (4.70m x 3.53m)

Ensuite

Bedroom two 14'6 x 14' (4.42m x 4.27m)

Bedroom three 12'6 x 10'3 (3.81m x 3.12m)

Dressing room

Bedroom four 10'10 x 9'3 (3.30m x 2.82m)

Family bathroom

Double garage 21'1 x 20'4 (6.43m x 6.20m)

Driveway

Front and side gardens

Floor Plan

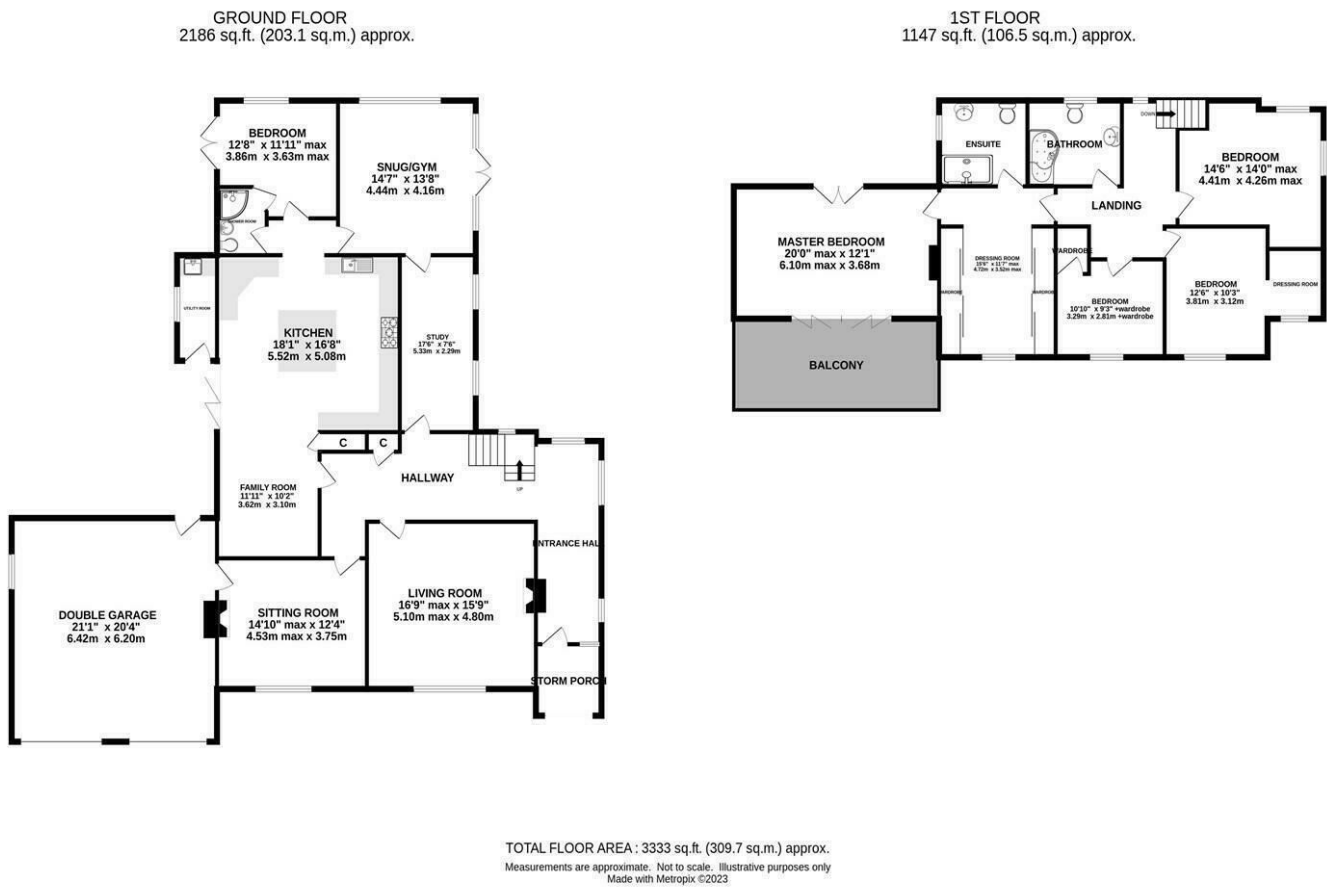

Area Map

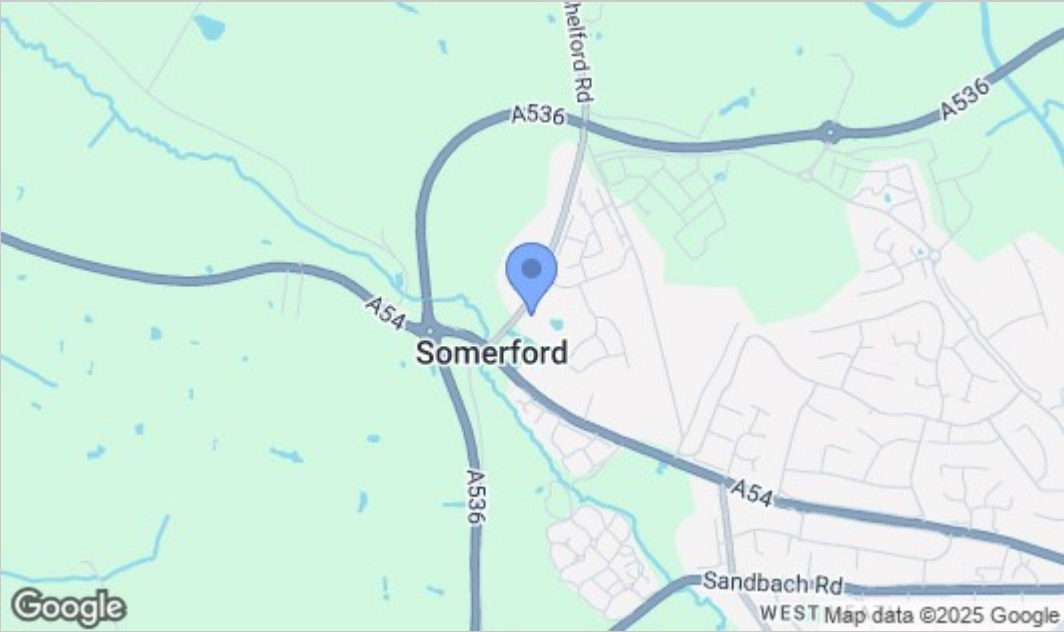

Energy Efficiency Graph

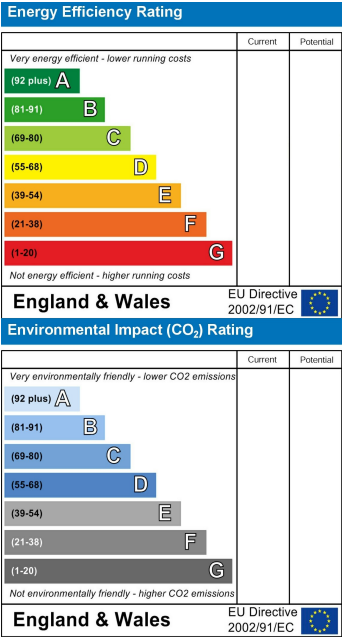

NOTICE Chris Hamriding Lettings & Estate Agents for themselves and for the vendor or lessors of this property whose agents they are given notice that: (i) the particulars are set out as a general outline only for the guidance of intending purchasers or lessees, and do not constitute, nor constitute part of, an offer of contract, (ii), all descriptions, dimensions, references to condition and necessary permissions for use and occupation, and other details are given in good faith and are believed to be correct but any intending purchasers or tenants should not rely on them as statement or representation of fact but must satisfy themselves by inspection or otherwise as to the correctness of each of them, (iii) no person in the employment of Chris Hamriding Lettings & Estate Agents has any authority to make or give any representation or warranty whatever in relation to this property.