



8 Gordale Close, Congleton, CW12 2BZ

Offers In The Region Of £367,500

Take a look at our HD video tour to really appreciate the fantastic amount of family accommodation on offer within this great property for sale with no onward chain!

Sit proudly at the head of a peaceful and exclusive cul de sac, this detached home offers buyers plenty of space both inside and out as well as stunning views to the beautiful woodland. Inside the home there are four bedrooms, two bathrooms, two reception rooms (one of which enjoys a gorgeous wood burner!), a stylish breakfast kitchen, WC and a hugely useful garage. The property sitting at the head of the road means you'll rarely see anyone passing therefore assuring great privacy! Outside the gardens to the rear are South- East facing and are fabulously landscaped providing wonderful spaces to relax. The frontage enjoys a driveway and yet more landscaped gardens.

Locally, great amenities, primary & secondary schools, commuter links and countryside walks are within easy reach making this home ideal for the upsizing family.

Don't just take our word for it though...read on to find out more, view our video, photos and floor plan then call us here at Chris Hamriding Estate Agents to find out more and book that all important viewing!

Hall

WC

Lounge 18'5" x 14'2" (5.63 x 4.33m)

Dining room 11'8" x 11'1" (3.56 x 3.38m)

Breakfast kitchen 14'11" x 10'11" (4.56 x 3.35m)

Stairs and landing

Bedroom one 15'3" x 11'8" (4.66 x 3.57m)

Ensuite

Bedroom two 10'2" x 13'6" (3.10 x 4.14m)

Bedroom three 8'2" x 15'1" (2.51 x 4.60m)

Bedroom four 8'2" x 9'1" (2.51 x 2.78m)

Family bathroom

Garage 7'11" x 18'4" (2.43 x 5.59m)

Driveway

Front and rear gardens

Floor Plan

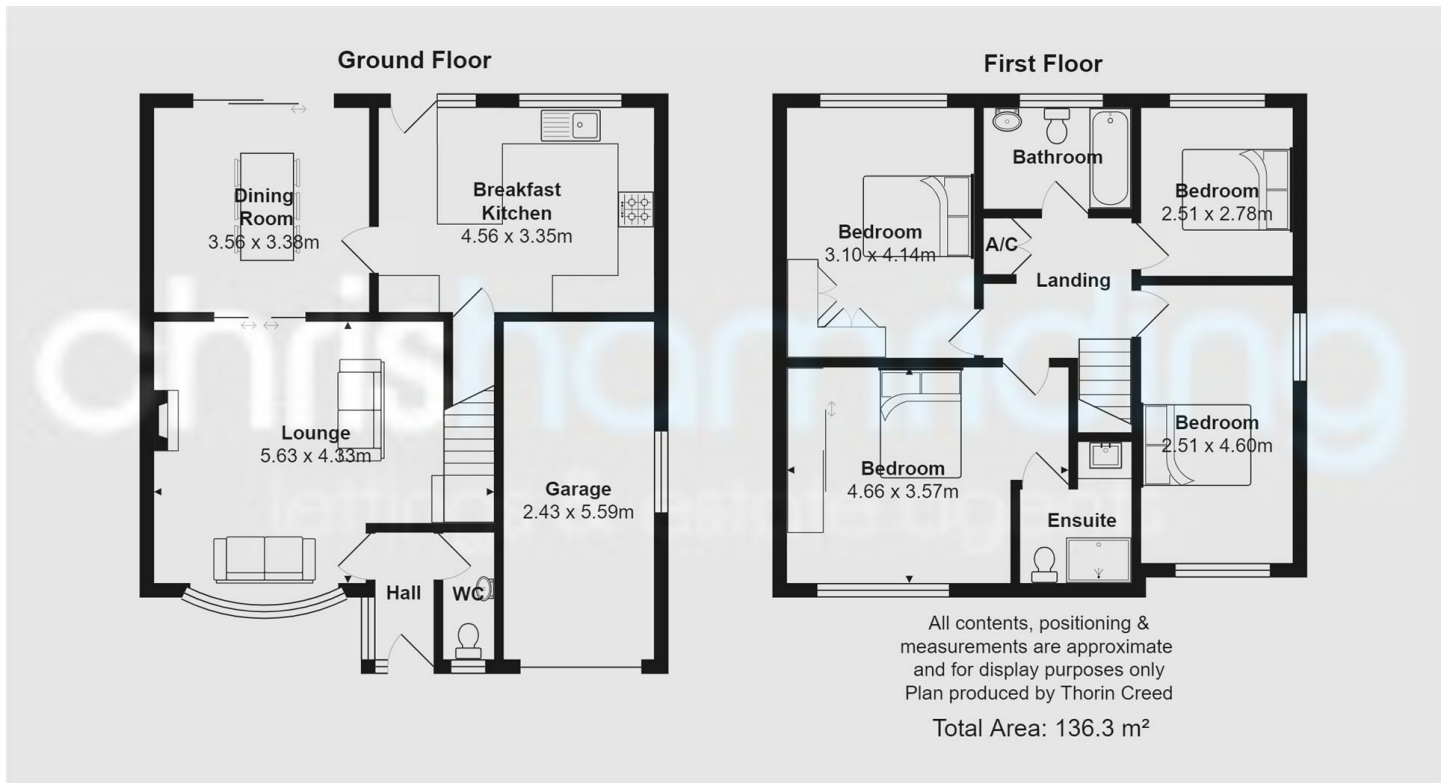

Area Map

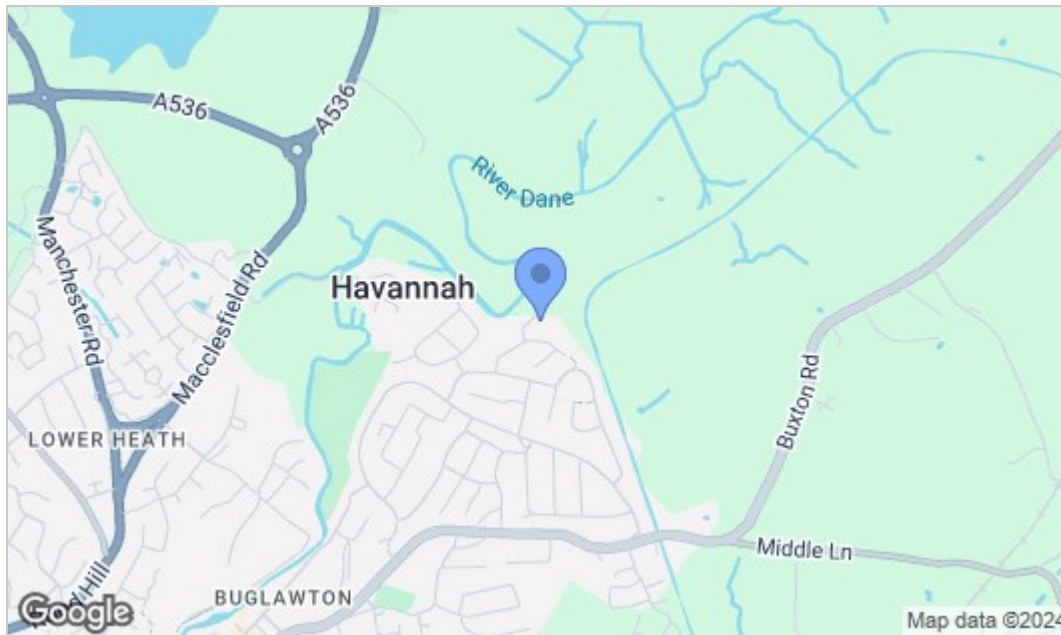

Energy Efficiency Graph

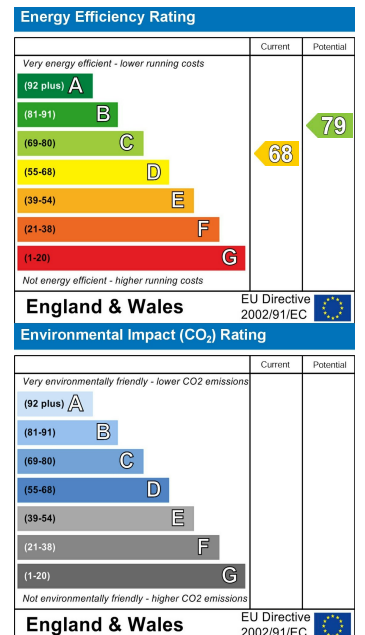

NOTICE Chris Hamriding Lettings & Estate Agents for themselves and for the vendor or lessors of this property whose agents they are given notice that: (i) the particulars are set out as a general outline only for the guidance of intending purchasers or lessees, and do not constitute, nor constitute part of, an offer of contract, (ii) all descriptions, dimensions, references to condition and necessary permissions for use and occupation, and other details are given in good faith and are believed to be correct but any intending purchasers or tenants should not rely on them as statement or representation of fact but must satisfy themselves by inspection or otherwise as to the correctness of each of them, (iii) no person in the employment of Chris Hamriding Lettings & Estate Agents has any authority to make or give any representation or warranty whatever in relation to this property.