

OLD TOWER BUILDINGS, WAPPING, LONDON, E1W 2NT



£1,700.00 PCM

SITUATED IN A CHARMING PERIOD BUILDING IS THIS TWO BEDROOM UNFURNISHED THIRD FLOOR FLAT. SITUATED IN A SOUGHT AFTER LOCATION CLOSE TO THE THAMES AND NOT FAR FROM WAPPING STATION. EPC RATING E. COUNCIL TAX BAND A. DAMAGES DEPOSIT £1,700.00

- TWO BEDROOMS
- LOUNGE
- FITTED KITCHEN
- BATHROOM/WC
- ELECTRIC HEATING
- CONVENIENT LOCATION
- PERIOD BUILDING
- UNFURNISHED



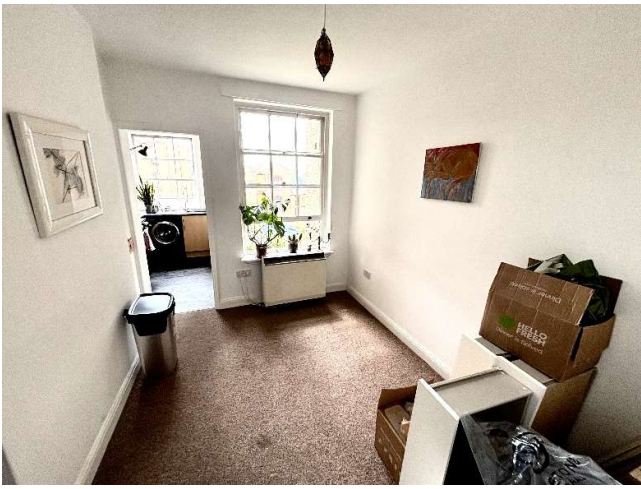

Typical 2 Bedroom Flat, Old Tower Buildings

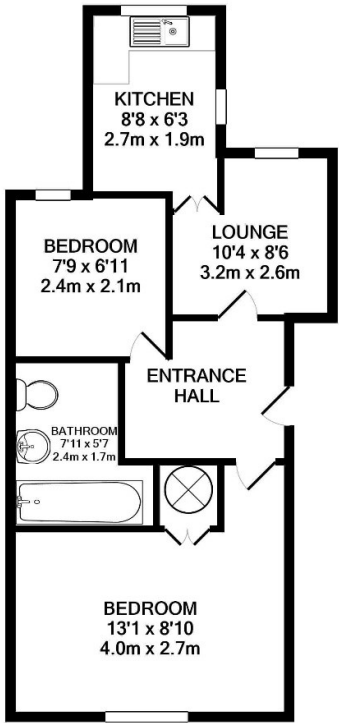

Whilst every attempt has been made to ensure the accuracy of the floor plan contained here, measurements of doors, windows, rooms and any other items are approximate and no responsibility is taken for any error, omission, or mis-statement. This plan is for illustrative purposes only and should be used as such by any prospective purchaser. The services, systems and appliances shown have not been tested and no guarantee as to their operability or efficiency can be given
Made with Metropix ©2020