

£595,000

Town Area

Chestertons is pleased to offer for sale, this 3 storey freehold building located in Town Area, Gibraltar. This derelict property offers the opportunity for a refurbishment project with commercial units on the lower lever and apartments and roof terrace on the upper levels.

info@chestertons.gi +350 200 40041 chestertons.gi
26 - 30 Ocean Village Promenade, Ocean Village, Gibraltar

CHESTERTONS

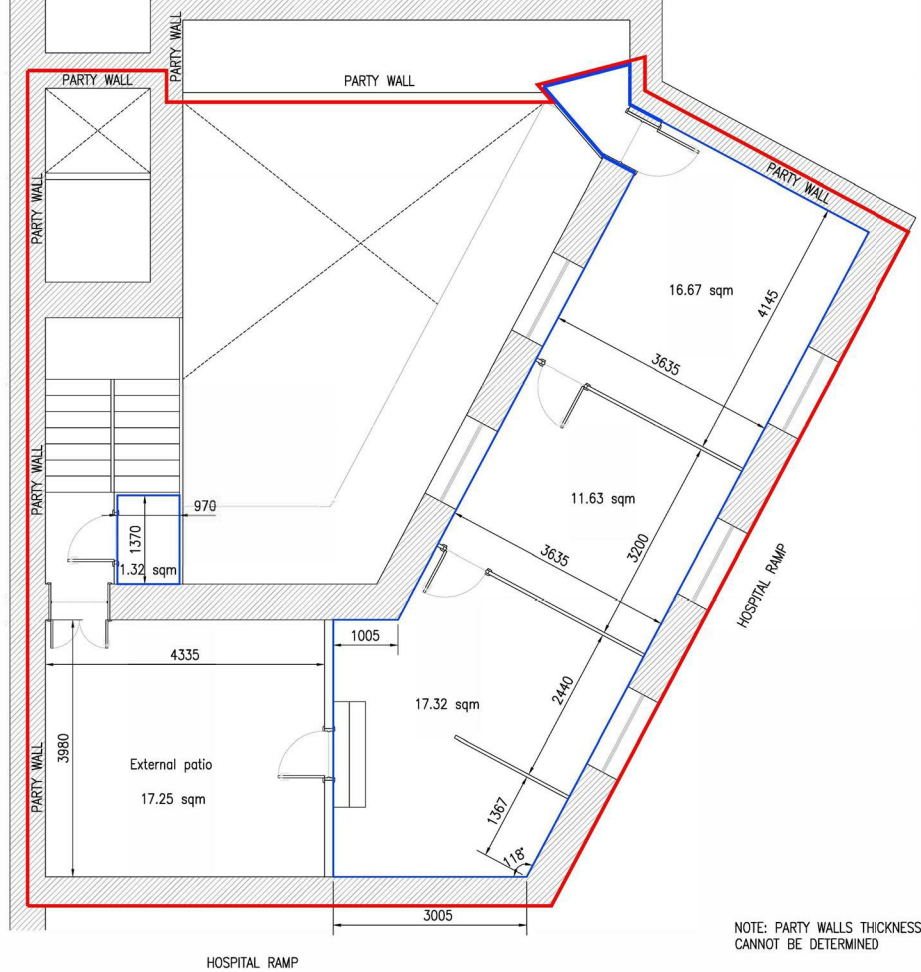

SECOND FLOOR PLAN AS EXISTING (45,85 sqm)
Scale 1:75



Town Area

4 bed

- Town area
- Unfurnished
- Walking distance to town

3 bath

- Three story
- Freehold building
- Refurbishment opportunity

Additional Information

Internal 192 sq m
 External 55 sq m
 Service charges TBC
 Rates TBC

info@chestertons.gi +350 200 40041 chestertons.gi
 26 - 30 Ocean Village Promenade, Ocean Village, Gibraltar

CHESTERTONS

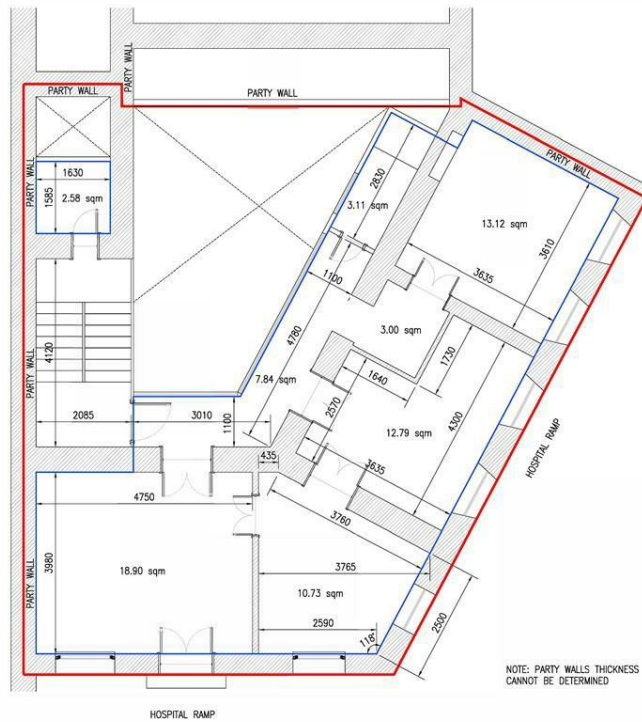

FIRST FLOOR PLAN AS EXISTING (79,32 sqm)
Scale 1:75

NOTES:

General

- All dimensions are given in millimetres and all levels in metres.
- On all scale work to figure dimensions. Contractor to check all dimensions. All errors and omissions to be reported to the engineer.

Concrete

- All structural concrete to comply with BS 8110 and to be grade C 30/37 unless otherwise stated.
- All concrete surfaces to be free from voids, honeycombing or other blemishes.
- Concrete to be vibrated by mechanical means.
- Connect to the existing structure to BS 12.

Reinforcement

- Reinforcement to be cut and bent to BS 8666:05.
- All steel reinforcement to be high yield deformed type 2 to BS 4449:2005.
- The characteristic strength of reinforcement to be 500 N/mm² grade B500.
- Concrete cover to reinforcement to be:

| MEMBER | Top | Bottom | Sides |
|-------------|-----|--------|-------|
| Foundations | - | - | - |
| Walls | - | - | - |
| Slabs | - | - | - |
| Columns | - | - | - |
| Beams | - | - | - |

Steelwork

- All structural steelwork to be grade S275 and S355 in accordance with BS 5950.
- This drawing to be read in conjunction with fabricator's details.
- Steelwork corrosion protection generally: SEE STRUCTURE SPECIFICATION.
- All temporary support work to be the sole responsibility of the contractor.

Masonry

- All structural masonry to be in accordance with BS 5628.
- Masonry specification: (Cells as appropriate) between 13.25' internal loadwork (typical) except designations (200' (40.64' wall sea to be stainless steel at 400mm centres for durability and vertically. All openings to be square at 300mm centres vertically, 225mm from edge of opening, and 150mm from face of columns).

TIMBER

- All structural timber to be GS grade C18 and treated. All in accordance with BS 5268.

| | Revised | Date | By |
|-------------------------------|---------|----------|-----|
| C Upper levels corridor added | | 15.04.20 | ACV |
| B Party walls modified | | 16.11.20 | ACV |
| A Party walls shown | | 16.11.20 | ACV |

Architect: ...

Client:

Project:

Drawing Title:
First floor plan as existing

| Scale | Scale | Drawn By |
|-------|-------|-----------------|
| 1:75 | 1:75 | A.G. Vihias |
| 1:75 | 1:75 | Engineer |
| 1:75 | 1:75 | M.E. Bello |
| 1:75 | 1:75 | FOR INFORMATION |

Job No. 02, Proj. No. 004/359

BELLOS CONSULTING ENGINEERS
 21 ENGINEER LAMBERSVILLE DR
 TEL: +350 2007918 X, +350 20022953
 E-MAIL: mail@bellosg.com

These particulars are produced in good faith, are set out as a general guide only and do not constitute any part of an offer or contract. All statements contained in these particulars are believed to be correct, but any intending purchasers or tenants should not rely on them as statements or representations of fact, but must satisfy themselves by inspection or otherwise as to the correctness of each of them

info@chestertons.gi +350 200 40041
 26 - 30 Ocean Village Promenade, Ocean Village, Gibraltar



Buckingham Properties ?Gibraltar? Limited is an independently owned and operated business under licence from Chestertons

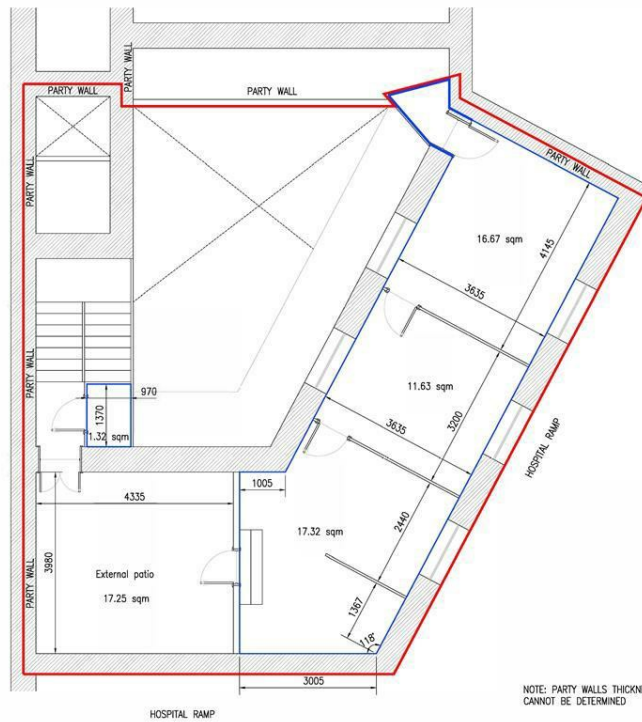

SECOND FLOOR PLAN AS EXISTING (45,85 sqm)
Scale 1:75

NOTES:

General

- All dimensions are given in millimetres and all levels in meters.
- Do not scale. Work to figured dimensions. Contractor to check all dimensions. All errors and omissions to be reported to the engineer.

Concrete

- All structural concrete to comply with BS 8110 and to be grade C 30/35 unless otherwise stated.
- All concrete surfaces to be free from voids, honeycombing or other defects.
- Concrete to be vibrated by mechanical means.
- Concrete to be ordinary Portland to BS 12.

Reinforcement

- Reinforcement to be cut and bent to BS 8666:05.
- All rod reinforcement to be high yield deformed type 2 to BS 4449:2005.
- The characteristic strength of reinforcement to be 500 N/mm² grade B500.
- Concrete cover to reinforcement to be:

| MEMBER | Top | Bottom | Sides |
|-------------|-----|--------|-------|
| Foundations | - | - | - |
| Walls | - | - | - |
| Slabs | - | - | - |
| Columns | - | - | - |
| Beams | - | - | - |

Steelwork

- All structural steelwork to be grade S275 and S355 in accordance with BS 5950.
- This drawing to be used in conjunction with fabricator's details.
- Steelwork corrosion protection (generally): SEE STEELWORK SPECIFICATION.
- All temporary support work to be the sole responsibility of the contractor.

Masonry

- All structural masonry to be in accordance with BS 5628.
- Masonry specification: (Specify as appropriate between 15.25" 19mm" blockwork 19mm" mortar designator (M) (S) (P)
- Wall ties to be stainless steel at 600mm centres horizontally and vertically. At openings they are to be spaced at 300mm centres vertically, 200mm from edge of opening, and 150mm from face of columns.

TIMBER

- All structural timber to be OS grade C18 and based, all in accordance with BS 5268.

| Revision | Date | By | |
|----------|-----------------------------|----------|-----|
| C | Upper levels corridor added | 14.11.20 | AVJ |
| B | Party walls modified | 14.11.20 | AVJ |
| A | Party walls added | 14.11.20 | AVJ |

Architect: ...

Client: ...

Project: ...

Drawing Title: **Second floor plan as existing**

Date: 14.11.20 Scale: A3 Drawn By: A.C. Vinas
 THIS DRAWING MUST BE READ IN CONJUNCTION WITH THE SPECIFICATION
 and submitted to: M.E. Bello
 Drawing Status: FOR INFORMATION

Job No: 03 Dep No: 004/359 Rev: C

BELILOS CONSULTING ENGINEERS
 25 ENGINEER LA NEBRALLA
 TEL: 020 3000884 - 020 3000293
 E-MAIL: mail@belilosgt.com

These particulars are produced in good faith, are set out as a general guide only and do not constitute any part of an offer or contract. All statements contained in these particulars are believed to be correct, but any intending purchasers or tenants should not rely on them as statements or representations of fact, but must satisfy themselves by inspection or otherwise as to the correctness of each of them

info@chestertons.gi +350 200 40041
 26 - 30 Ocean Village Promenade, Ocean Village, Gibraltar

CHESTERTONS

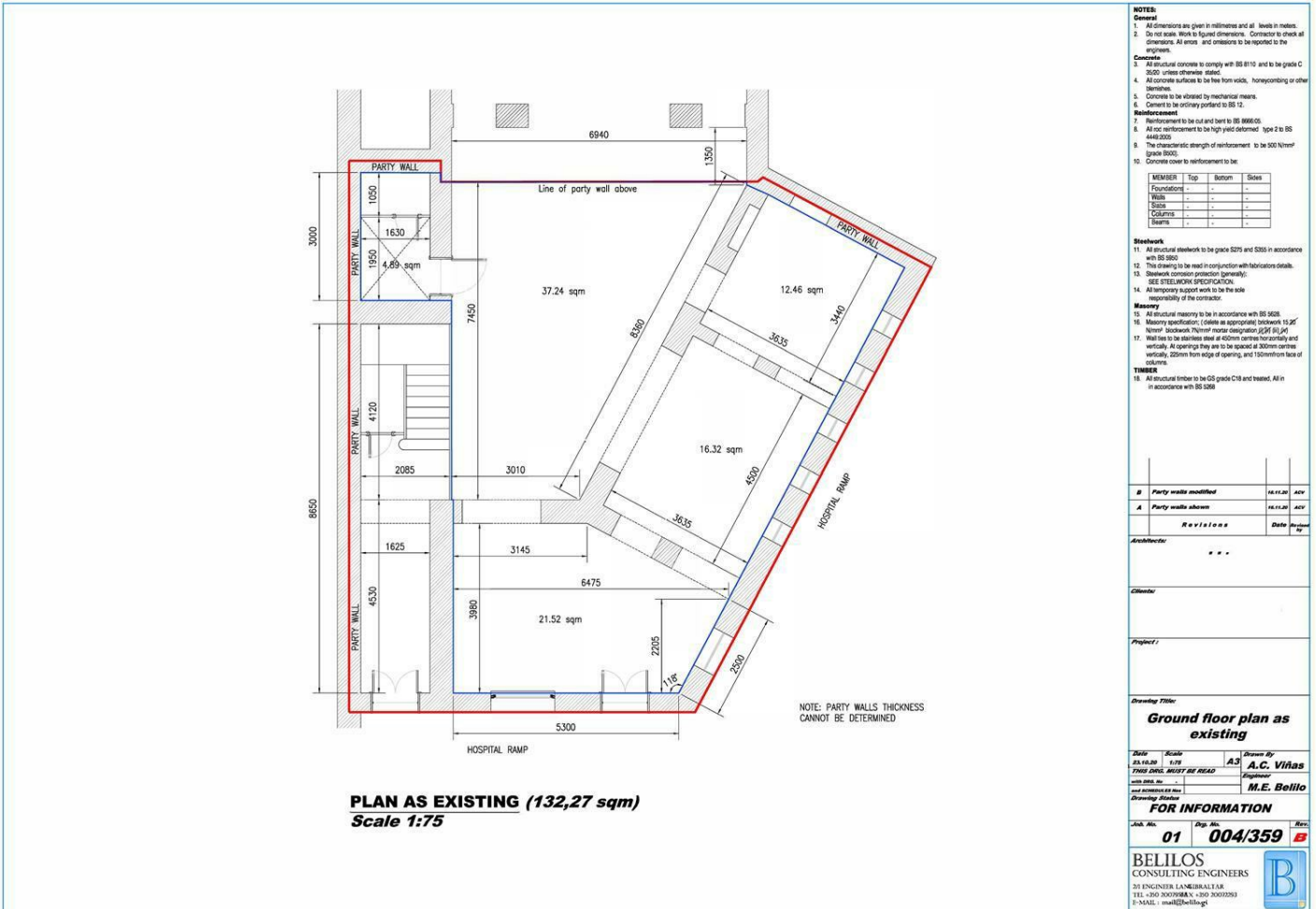

NOTES:

General

- All dimensions are given in millimetres and all levels in meters.
- Do not scale. Work to figured dimensions. Contractor to check all dimensions. All errors and omissions to be reported to the engineer.

Concrete

- All structural concrete to comply with BS 8110 and to be grade C30/37 unless otherwise stated.
- All concrete surfaces to be free from voids, honeycombing or other blemishes.
- Concrete to be vibrated by mechanical means.
- Concrete to be ordinary Portland to BS 12.

Reinforcement

- Reinforcement to be cut and bent to BS 8886/05.
- All bar reinforcement to be high yield deformed type 2 to BS 4449 2005.
- The characteristic strength of reinforcement to be 500 N/mm² grade B500.
- Concrete cover to reinforcement to be:

| MEMBER | Top | Bottom | Sides |
|------------|-----|--------|-------|
| Foundation | - | - | - |
| Walls | - | - | - |
| Slabs | - | - | - |
| Columns | - | - | - |
| Beams | - | - | - |

Steelwork

- All structural steelwork to be grade S275 and S355 in accordance with BS 5830.
- This drawing to be read in conjunction with fabricator's details.
- Steelwork corrosion protection (general): SEE STEELWORK SPECIFICATION.
- All temporary support work to be the sole responsibility of the contractor.

Masonry

- All structural masonry to be in accordance with BS 5628.
- Masonry specification: (Class as appropriate) blockwork 15.25" blockwork 7.6mm mortar designation (M) (S) (N).
- Wall to be finished with 40mm cement render and vertically. All openings are to be spaced at 300mm centres vertically, 200mm from edge of opening, and 100mm from face of columns.
- All structural timber to be OS grade C18 and treated. All in accordance with BS 5388.

| Revisions | Date | By |
|------------------------|----------|-----|
| B Party walls modified | 16.11.20 | ACV |
| A Party walls shown | 16.11.20 | ACV |

Architect: . . .

Client:

Project:

Drawing Title:
Ground floor plan as existing

| Date | Scale | Drawn By |
|----------|-------|------------|
| 16.11.20 | 1:75 | A.C. Viñas |

Check and Issue: M.E. Bello

FOR INFORMATION

| Job No. | Rev. No. | Rev. No. |
|---------|----------|----------|
| 01 | 004/359 | 01 |

BELILOS
CONSULTING ENGINEERS

25 ENGINEER LANE BRILL F.A.R.
TEL: 0150 300386 M +350 30033293
E-MAIL: mail@belilos.co

These particulars are produced in good faith, are set out as a general guide only and do not constitute any part of an offer or contract. All statements contained in these particulars are believed to be correct, but any intending purchasers or tenants should not rely on them as statements or representations of fact, but must satisfy themselves by inspection or otherwise as to the correctness of each of them

info@chestertons.gi +350 200 40041
26 - 30 Ocean Village Promenade, Ocean Village, Gibraltar

CHESTERTONS