





Description

O'Malley Property proudly present to the market, this two bedroom, end of terrace house located on Roundelwood, Sauchie.

This property is presented to the market in true walk-in condition and is suitable for the likes of first time buyers or investors.

Upon entering, you are welcomed with an entrance hallway, including stair access to the upper level. The lounge is dressed in neutral tones and offers versatile options for free standing furniture. Furthermore, there is a separate dining room with patio doors that lead to the rear garden. The modern fitted kitchen is the heart of the home and has been modernised with sleek cabinetry, complementary worktops and integrated appliances including a fridge, freezer, oven and induction hob.

In addition, the property offers two well proportioned bedrooms, both of which offer ample space for free standing furniture. Completing the property is the bathroom, which comprises of a W.C., wash hand basin and bath with overhead shower combination.

Externally, the property enjoys an end terrace plot, with the front gardens featuring stone chips throughout. The rear garden has been recently landscaped with low maintenance in mind. There is a shed, fully equipped with power, currently being used as a home office.



“Spacious Property”

Location

Roundelwood is a well-established residential location within the popular village of Sauchie, offering a convenient and desirable setting for a wide range of buyers. The area benefits from a peaceful environment while remaining within easy reach of local amenities, schooling, and transport links. The location is well placed for commuters, with good road connections to the wider Clackmannanshire area and beyond.

Living Room

11'6" x 13'1"

Kitchen

9'4" x 8'4"

Dining Room

9'4" x 8'4"

Master Bedroom

11'5" x 12'7"

Bedroom 2

14'11" x 9'2"

Bathroom

6'4" x 5'11"

Home Report

The home report is available upon request.

Fixtures & Fittings

All carpets, floor coverings, light fittings, integrated appliances, blinds and rear garden shed is included in the sale.

Misdescription Act

While these particulars have been carefully compiled and are believed to be accurate, no warranty is given in this respect and potential purchasers should satisfy themselves as to any points arising therefrom. None of the items included in the sale of working or running nature such as central heating installation or mechanical or electrical equipment have been tested by us and no warranty is given in this respect and potential purchasers should satisfy themselves as to any points arising therefrom. Any photographs used are purely illustrative and may demonstrate only the surroundings. They are not therefore taken as indicative of the extent of the property, or that the photograph is taken from within the boundaries of the property, or of what is included in the sale.

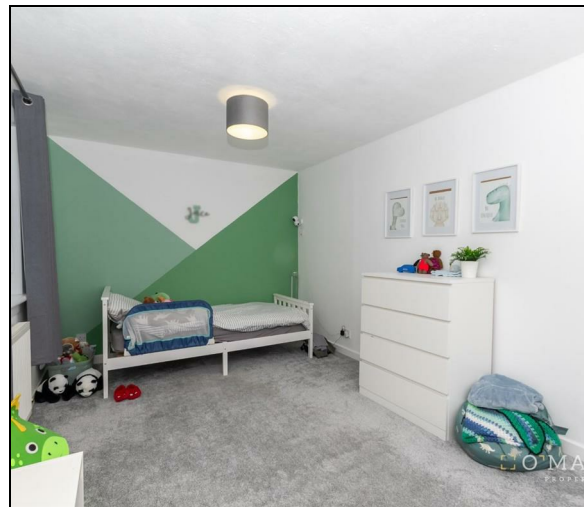

Offers Over £134,995

Viewing 9am - 9pm 7 days a week

GROUND FLOOR

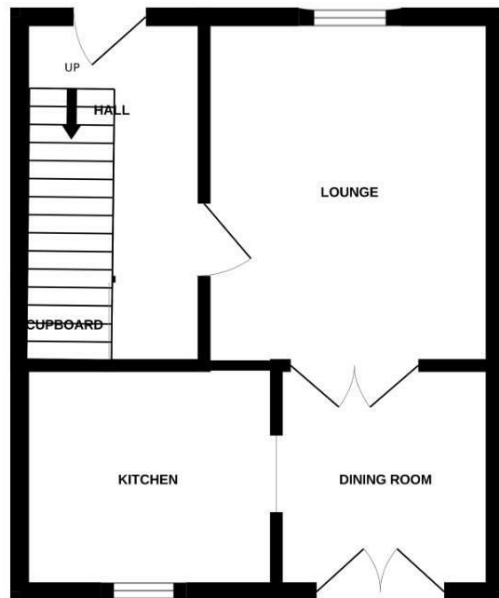

1ST FLOOR

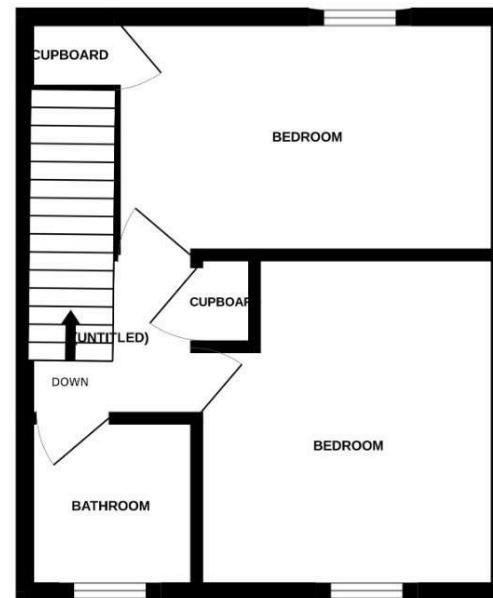

Whilst every attempt has been made to ensure the accuracy of the floorplan contained here, measurements of doors, windows, rooms and any other items are approximate and no responsibility is taken for any error, omission or mis-statement. This plan is for illustrative purposes only and should be used as such by any prospective purchaser. The services, systems and appliances shown have not been tested and no guarantee as to their operability or efficiency can be given.

Made with Metropix ©2025



Property Misdescriptions Act 1991.

While these particulars have been carefully compiled and are believed to be accurate, no warranty is given in this respect and potential purchasers should satisfy themselves as to any points arising therefrom. None of the items included in the sale of working or running nature such as central heating installation or mechanical or electrical equipment have been tested by us and no warranty is given in this respect and potential purchasers should satisfy themselves as to any points arising therefrom. Any photographs used are purely illustrative and may demonstrate only the surroundings. They are not therefore taken as indicative of the extent of the property, or that the photograph is taken from within the boundaries of the property, or of what is included in the sale.