





Description

O'Malley Property is delighted to present this beautifully presented two-bedroom upper floor flat, located in a quiet and desirable area of Glenavon Drive in the popular village of Cairneyhill, just outside Dunfermline.

This well-maintained property offers the perfect blend of comfort, style, and convenience, making it an ideal choice for first-time buyers, professional couples, or those looking to downsize.

The property opens into a welcoming entrance hall which provides access to all rooms and includes convenient storage options. The spacious lounge is bright and airy, enhanced by a large window that allows natural light to flood the room, creating a relaxing and inviting space for everyday living.

The modern kitchen is located just off the lounge and is fitted with a range of wall and base units, offering ample workspace and storage. Its contemporary design is both practical and stylish, perfectly suited to everyday cooking and entertaining.

Both bedrooms are well-proportioned, offering generous floor space and fitted wardrobes, providing excellent storage solutions without compromising on comfort. The shower room is fitted with modern fixtures and fittings throughout.

The property also enjoys a private rear garden which is mainly stone chipped throughout. Finally, the property also features a private, detached garage located at the rear.



“Spacious Property”

Location

Cairneyhill is a charming village with a strong community feel and excellent local amenities, including shops, a primary school, and public transport links. Dunfermline town centre is just a short drive away, offering a wider range of shopping, leisure, and transport options, including easy access to the M90 motorway and nearby train stations for commuting to Edinburgh and beyond.

Lounge

15'7" x 11'7"

Kitchen

9'8" x 8'1"

Master bedroom

11'7" x 9'0"

Bedroom 2

9'4" x 8'7"

Bathroom

6'6" x 5'4"

Home Report

The home report is available upon request.

Fixtures & Fittings



Offers Over £124,995

Viewing 9am - 9pm 7 days a week

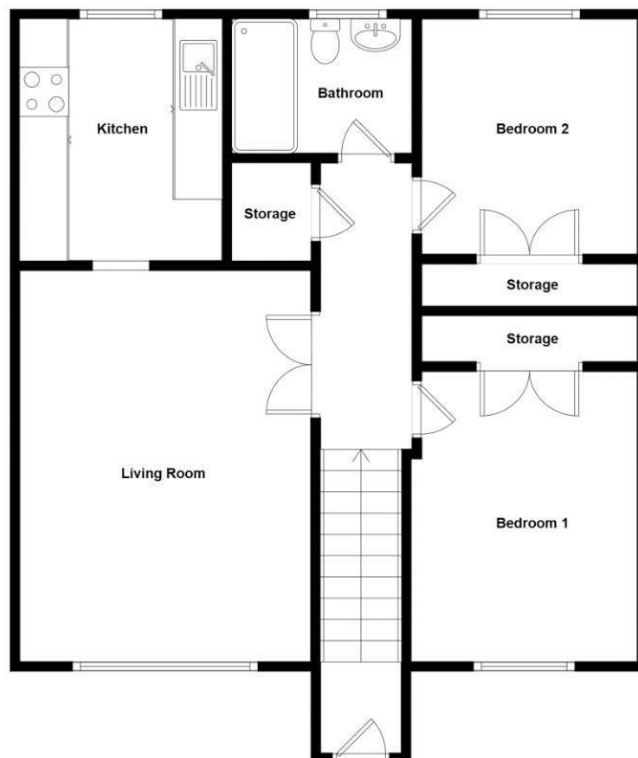

Whilst every attempt has been made to ensure the accuracy of the floorplan contained here, measurements of doors, windows, rooms and any other items are approximate and no responsibility is taken for any error, omission or mis-statement. This plan is for illustrative purposes only and should be used as such by any prospective purchaser. The services, systems and appliances shown have not been tested and no guarantee as to their operability or efficiency can be given.



Property Misdescriptions Act 1991.
While these particulars have been carefully compiled and are believed to be accurate, no warranty is given in this respect and potential purchasers should satisfy themselves as to any points arising therefrom. None of the items included in the sale of working or running nature such as central heating installation or mechanical or electrical equipment have been tested by us and no warranty is given in this respect and potential purchasers should satisfy themselves as to any points arising therefrom. Any photographs used are purely illustrative and may demonstrate only the surroundings. They are not therefore taken as indicative of the extent of the property, or that the photograph is taken from within the boundaries of the property, or of what is included in the sale.