



 O'MALLEY

24 Harviestoun Grove
Tillicoultry, FK13 6QZ

omalleyproperty.com
01259212337



Description

CLOSING DATE TUES 1ST APRIL AT 1PM

O'Malley Property is delighted to present this immaculate three-bedroom detached home, perfectly situated in the sought-after residential area of Harviestoun Grove, Tillicoultry.

Finished to an exceptional standard throughout, this beautifully designed home offers modern living at its finest, with a stylish open-plan layout, high-quality finishes, and an abundance of natural light.

Upon entering, you are welcomed into a bright and spacious hallway, setting the tone for the elegance and attention to detail found throughout. The heart of the home is the stunning open-plan kitchen, dining, and lounge area, a contemporary and inviting space designed for modern family living. The sleek, high-spec kitchen boasts premium integrated appliances, ample storage, and stylish worktops, seamlessly flowing into the dining and lounge area. Large windows allow for plenty of natural light, creating a bright and airy atmosphere while offering direct access to the beautifully landscaped rear garden.

The property features three generously sized bedrooms, all beautifully presented and designed for comfort. In addition, all three bedrooms benefit from built-in, double wardrobes. The additional two bedrooms are equally well-proportioned, with flexibility for use as guest rooms, children's rooms, or even a home office. A pristine family bathroom, fitted with contemporary fixtures, completes the property.

The beautifully designed, low-maintenance garden. The spacious patio, finished with sleek, large-format ceramic tiles, provides a modern and ample space for dining and relaxation. A generous raised lawn area offers a soft, natural contrast to the patio. Integrated planters and a stylish dark grey slatted fence enhance the contemporary feel while ensuring privacy. The garden also features a sleek, covered pergola with a built-in lounge area. With a stunning natural backdrop of rolling hills, this thoughtfully designed garden is a true extension of the ho

"Spacious Property"

Location

Harviestoun Grove is a residential street located in the town of Tillicoultry, Clackmannanshire, Scotland. Residents of Harviestoun Grove benefit from the natural beauty of the Ochil Hills, offering opportunities for outdoor activities such as hiking and nature walks. The town of Tillicoultry provides essential services, shops, and eateries, ensuring a comfortable lifestyle for its inhabitants.

Lounge/Diner/Kitchen

13'8" x 31'5"

Bedroom 1

11'5" x 9'3"

Bedroom 2

12'1" x 7'6"

Bedroom 3

9'10" x 7'11"

Bathroom

11'4" x 6'10"

Home Report

The home report is available upon request.

Fixtures & Fittings

All floor coverings, light fittings and integrated appliances are included with the sale.

Viewing

Viewing is strictly by appointment only. Please contact our team to arrange.

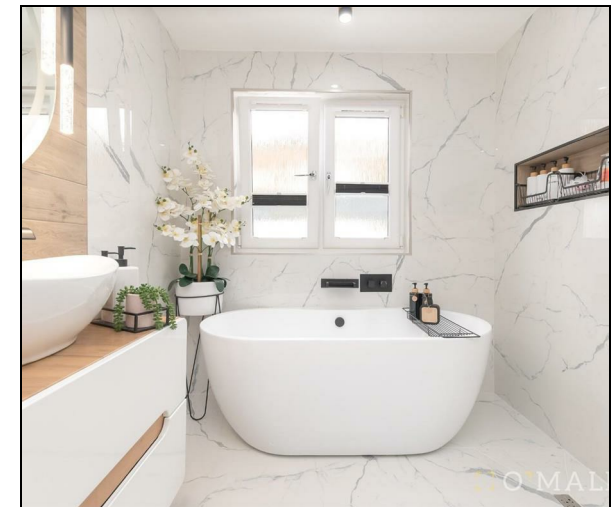

Offers Over £269,995

Viewing 9am - 9pm 7 days a week

GROUND FLOOR

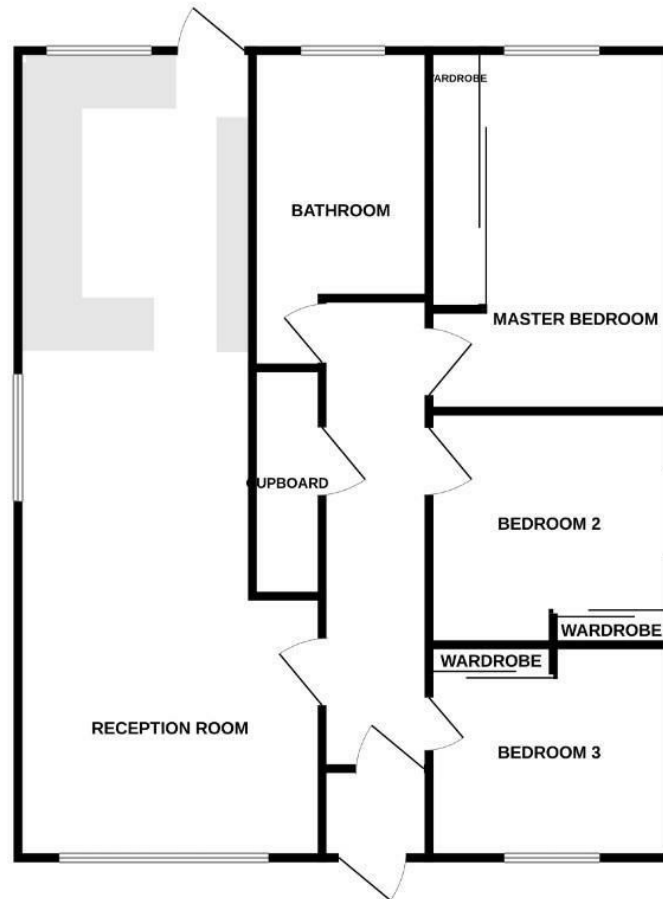

O'MALLEY PROPERTY - 01259 212337

While every attempt has been made to ensure the accuracy of the floorplan contained here, measurements of doors, windows, rooms and any other items are approximate and no responsibility is taken for any error, omission or mis-statement. This plan is for illustrative purposes only and should be used as such by any prospective purchaser. The services, systems and appliances shown have not been tested and no guarantee as to their operability or efficiency can be given.
Made with Netopix ©2023



Property Misdescriptions Act 1991.
While these particulars have been carefully compiled and are believed to be accurate, no warranty is given in this respect and potential purchasers should satisfy themselves as to any points arising therefrom. None of the items included in the sale of working or running nature such as central heating installation or mechanical or electrical equipment have been tested by us and no warranty is given in this respect and potential purchasers should satisfy themselves as to any points arising therefrom. Any photographs used are purely illustrative and may demonstrate only the surroundings. They are not therefore taken as indicative of the extent of the property, or that the photograph is taken from within the boundaries of the property, or of what is included in the sale.