





Description

O'Malley Property is delighted to present to the market end terrace three-bedroom family home, situated in the highly sought-after area of Talorcan, Alloa.

Perfect for first-time buyers and families alike, this beautifully presented home is in walk-in condition. Early viewing is highly recommended to fully appreciate all it has to offer.

Upon entering, you are welcomed into a bright and spacious hallway that seamlessly connects the ground floor. To the left, a generous lounge area boasts stylish panelling, creating a warm and inviting atmosphere. Towards the rear of the property, a contemporary family kitchen features sleek white gloss cabinetry, an integrated cooker, and a breakfast bar, enhancing both style and functionality.

Upstairs, the property boasts three generously sized bedrooms, all offering ample storage space to accommodate the needs of a growing family. The upper level is further enhanced by a stylish and modern family bathroom, complete with a sink, bath, and W.C., providing both comfort and convenience.



Externally, the property benefits from a large, secure garden, offering a fantastic space for outdoor activities and relaxation. The garden features a spacious decking area, perfect for entertaining or enjoying the sunshine. Additionally, a shed provides extra storage space, making this home as practical as it is charming.

“Spacious Property”

Location

Talorcan, Alloa, is a sought-after residential area offering a peaceful, family-friendly environment with excellent local amenities. Well-connected to transport links and close to schools, parks, and shops, it's ideal for families and first-time buyers. The nearby countryside adds to the appeal, providing plenty of outdoor activities.

Living Room

16'0" x 11'1"

Kitchen

14'11" x 9'3"

Bedroom 1

11'5" x 9'3"

Bedroom 2

9'5" x 9'4"

Bedroom 3

9'2" x 9'2"

Bathroom

7'8" x 6'5"

W/C

5'3" x 4'9"

Home Report

The home report is available upon request.

Fixtures & Fittings

All carpets, floor coverings and light fittings are included with the sale.



Offers Over £199,995

Viewing 9am - 9pm 7 days a week

Ground Floor

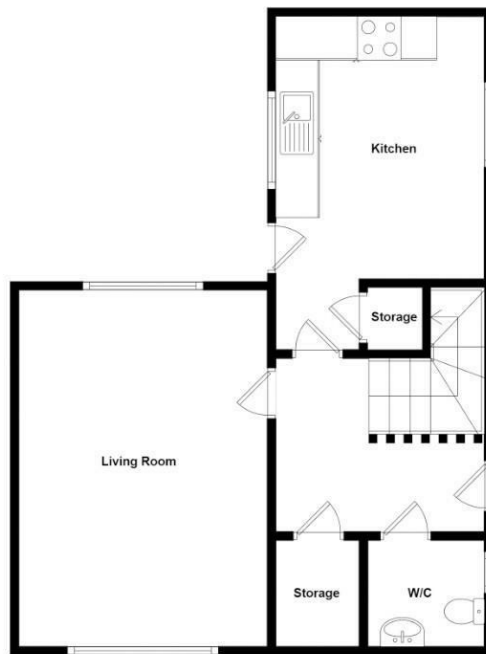

1st Floor

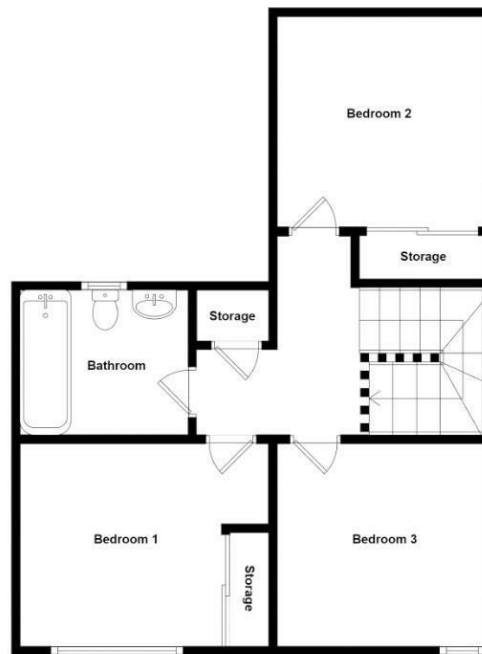

Whilst every attempt has been made to ensure the accuracy of the floorplan contained here, measurements of doors, windows, rooms and any other items are approximate and no responsibility is taken for any error, omission or mis-statement. This plan is for illustrative purposes only and should be used as such by any prospective purchaser. The services, systems and appliances shown have not been tested and no guarantee as to their operability or efficiency can be given.



Property Misdescriptions Act 1991.
While these particulars have been carefully compiled and are believed to be accurate, no warranty is given in this respect and potential purchasers should satisfy themselves as to any points arising therefrom. None of the items included in the sale of working or running nature such as central heating installation or mechanical or electrical equipment have been tested by us and no warranty is given in this respect and potential purchasers should satisfy themselves as to any points arising therefrom. Any photographs used are purely illustrative and may demonstrate only the surroundings. They are not therefore taken as indicative of the extent of the property, or that the photograph is taken from within the boundaries of the property, or of what is included in the sale.