



 O'MALLEY

 O'MALLEY

10 Losshill  
Menstrie, FK11 7HQ

[omalleyproperty.com](https://omalleyproperty.com)  
01259212337





## Description

O'Malley Property are delighted to bring to the market this lovely three bedroom semi-detached home located within the popular residential area of Losshall, Menstrie

This property is presented to the market in excellent condition and would be ideal for a range of different buyers.

This spacious family home offers accommodation set over two levels. On the ground floor there is a bright and spacious lounge with access to the conservatory. This is a versatile space for daily living, ideal for entertaining or get togethers with family and friends. The well appointed kitchen has a range of base and wall units that leads onto the dining area with ample space for a dining table and other free standing furniture.

To the first floor there are three bedrooms, two of which are doubles and the third can be used as a guest bedroom, home office or converted to a dressing room for the master bedroom. Completing this level is the family bathroom which is fitted with a three piece suite comprising; WC, wash hand basin and shower enclosure. Warmth is provided by gas central heating and double glazing is installed throughout.

Externally, there is a large driveway suitable for multiple cars and detached garage To the rear of the property is a well maintained garden, with a decked area, blocked paving area and additional chipped areas with a handy shed for extra storage.

Call our team today to secure a viewing on this highly desirable property!



---

**"Spacious Property"**



## Location

Located in Losshall, Menstrie, this property benefits from a beautiful location at the foot of the Ochil Hills, while still offering the convenience of local transport routes and amenities.

## Living Room

19'4" x 10'2"

## Kitchen

8'10" x 8'10"

## Dining Room

8'6" x 10'4"

## Bedroom 1

9'6" x 10'4"

## Bedroom 2

10'4" x 9'4"

## Bedroom 3

5'7" x 6'11"

## Bathroom

5'4" x 8'6"

## Conservatory

7'6" x 8'0"

## Home Report

Home Report is available on request

## Fixtures & Fittings

All carpets, floor coverings and light fittings are included with the sale.



**Fixed Asking Price £219,995**

**Viewing 9am - 9pm 7 days a week**

GROUND FLOOR

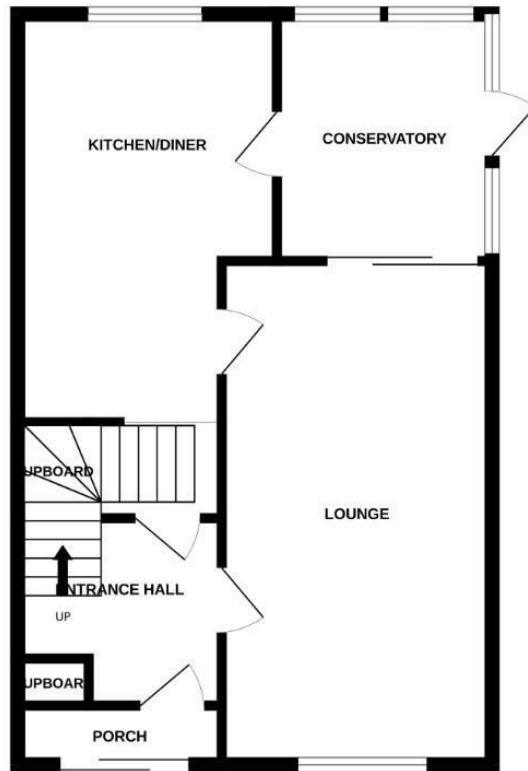

1ST FLOOR

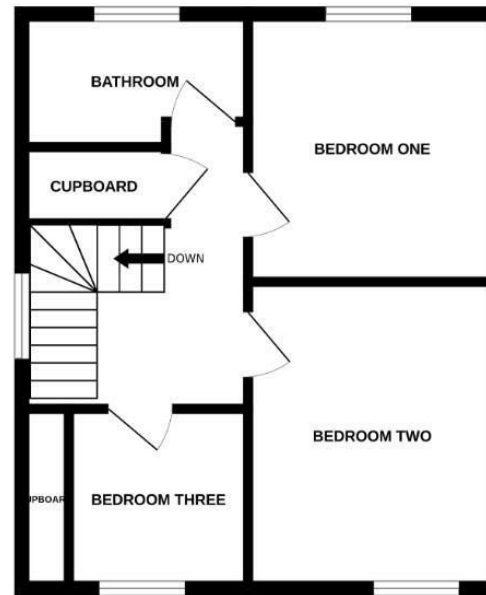

Whilst every attempt has been made to ensure the accuracy of the floorplan contained here, measurements of doors, windows, rooms and any other items are approximate and no responsibility is taken for any error, omission or mis-statement. This plan is for illustrative purposes only and should be used as such by any prospective purchaser. The services, systems and appliances shown have not been tested and no guarantee as to their operability or efficiency can be given.  
Made with Metropix ©2024



Property Misdescriptions Act 1991.  
While these particulars have been carefully compiled and are believed to be accurate, no warranty is given in this respect and potential purchasers should satisfy themselves as to any points arising therefrom. None of the items included in the sale of working or running nature such as central heating installation or mechanical or electrical equipment have been tested by us and no warranty is given in this respect and potential purchasers should satisfy themselves as to any points arising therefrom. Any photographs used are purely illustrative and may demonstrate only the surroundings. They are not therefore taken as indicative of the extent of the property, or that the photograph is taken from within the boundaries of the property, or of what is included in the sale.