



 O'MALLEY

 O'MALLEY

44 Taran
Alloa, FK10 1RF

omalleyproperty.com
01259212337



Description

Introducing to the market, 44 Taran, Alloa – a delightful three-bedroom semi-detached house that combines modern comforts with a warm, inviting atmosphere. Perfectly situated in a friendly and sought-after neighborhood, this home offers an ideal setting for families and professionals alike.

Step into a spacious living room filled with natural light from large windows. The open-plan layout connects the living area to the dining room, creating a great space for family gatherings and entertaining friends.

Furthermore, this home boasts three generously sized bedrooms, each offering a cozy retreat for rest and relaxation. The master bedroom features built-in wardrobes as well as a shower ensuite.

The family bathroom features modern fixtures and a clean, contemporary design, providing a relaxing space to unwind.

Enjoy outdoor living in the beautifully maintained private garden. It's perfect for dining outside, gardening, or simply relaxing in the sunshine. The patio area is great for summer barbecues.



“Spacious Property”

Location

Situated in a friendly and well-established neighborhood, this home is close to local amenities, including shops and school facilities. Alloa offers excellent transport links, making it easy to commute to nearby cities such as Stirling and Glasgow. The beautiful Clackmannanshire countryside is also within easy reach, offering plenty of opportunities for outdoor activities and scenic walks.

Living Room

14'3" x 13'2"

Kitchen

16'8" x 9'9"

Bedroom 1

10'7" x 10'0"

En-Suite

5'8" x 4'6"

Bedroom 2

8'7" x 8'7"

Bedroom 3

8'11" x 7'10"

W/C

4'11" x 3'3"

Bathroom

6'6" x 6'5"

Home Report

The home report is available upon request.

Fixtures & Fittings

All carpets, floor coverings, light fittings and integrated appliances are included with the sale.



Offers Over £194,995

Viewing 9am - 9pm 7 days a week

Ground Floor

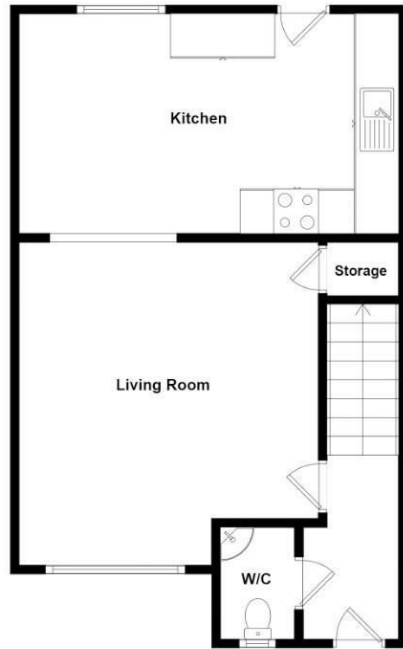

1st Floor

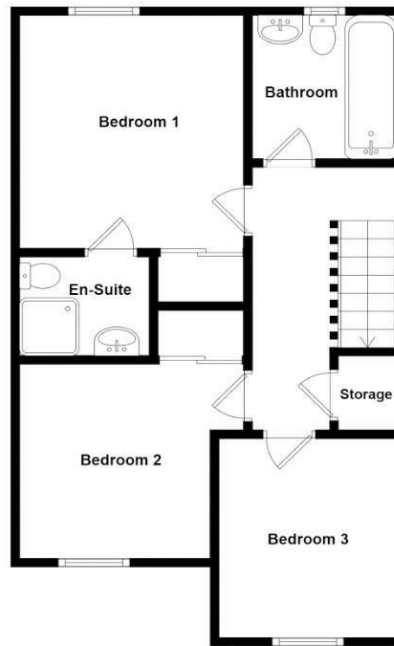

Whilst every attempt has been made to ensure the accuracy of the floorplan contained here, measurements of doors, windows, rooms and any other items are approximate and no responsibility is taken for any error, omission or mis-statement. This plan is for illustrative purposes only and should be used as such by any prospective purchaser. The services, systems and appliances shown have not been tested and no guarantee as to their operability or efficiency can be given.

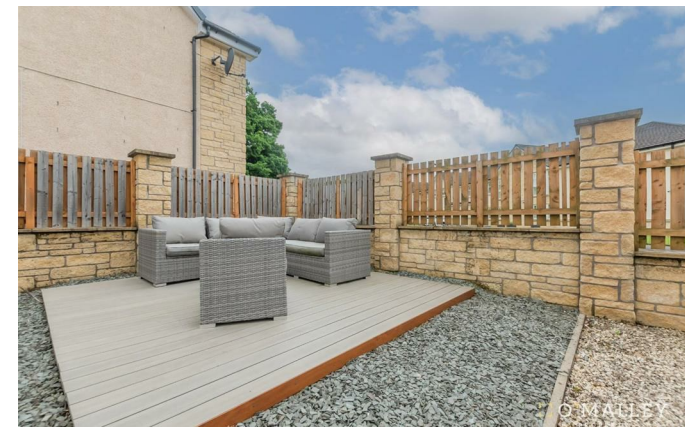

Property Misdescriptions Act 1991. While these particulars have been carefully compiled and are believed to be accurate, no warranty is given in this respect and potential purchasers should satisfy themselves as to any points arising therefrom. None of the items included in the sale of working or running nature such as central heating installation or mechanical or electrical equipment have been tested by us and no warranty is given in this respect and potential purchasers should satisfy themselves as to any points arising therefrom. Any photographs used are purely illustrative and may demonstrate only the surroundings. They are not therefore taken as indicative of the extent of the property, or that the photograph is taken from within the boundaries of the property, or of what is included in the sale.