



 O'MALLEY

 O'MALLEY

23 Taran
Alloa, FK10 1RF

omalleyproperty.com
01259212337



Description

Welcome to 23 Taran, a beautifully presented three-bedroom end terrace home situated on a desirable corner plot in the heart of Alloa. This charming property offers an excellent blend of modern comfort and convenient living, perfect for families or those seeking additional space.

Step inside to find a spacious and bright living area, perfect for relaxing or entertaining guests. The large windows allow plenty of natural light to flood the room, creating a warm and inviting atmosphere.

The contemporary kitchen is equipped with modern appliances, ample storage, and generous counter space.

Upstairs, you'll find three well-proportioned bedrooms, each offering comfortable living space and plenty of storage. The master bedroom is particularly spacious, featuring large windows that enhance the light and airy feel. The additional bedrooms are versatile and can be used as guest rooms, children's rooms, or a home office.

One of the standout features of this property is its corner plot location, which provides an expansive landscaped garden area. The garden is perfect for outdoor activities, gardening enthusiasts, or simply enjoying a sunny day.

Furthermore, there is one allocated parking space located to the rear of the property.



“Spacious Property”

Location

23 Taran, Alloa, is conveniently located close to local amenities, schools, and transport links, ensuring easy access to everything you need. This delightful home is ready to move into and offers an excellent opportunity for those looking to settle in a friendly and well-connected community.

Lounge

16'0" x 11'2"

Kitchen

11'9" x 9'4"

Bedroom 1

11'4" x 9'2"

Bedroom 2

9'5" x 9'4"

Bedroom 3

9'2" x 9'2"

W/C

5'2" x 4'9"

Bathroom

7'6" x 6'6"

Home Report

The home report is available upon request.

Fixtures & Fittings

All carpets, floor coverings, light fittings and integrated appliances are included with the sale.



Offers Over £189,995

Viewing 9am - 9pm 7 days a week

Ground Floor

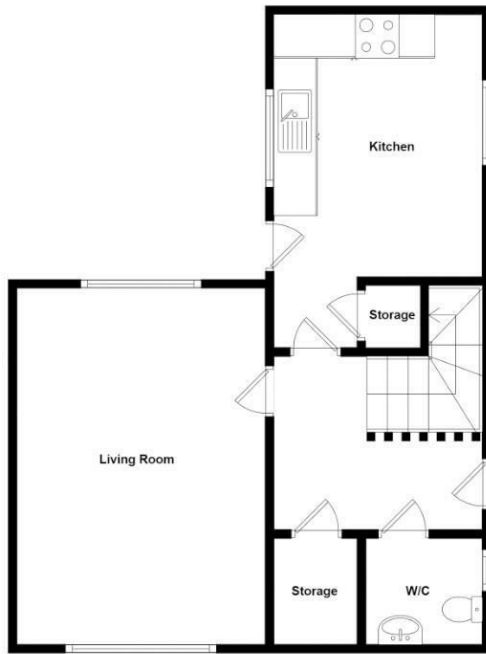

1st Floor

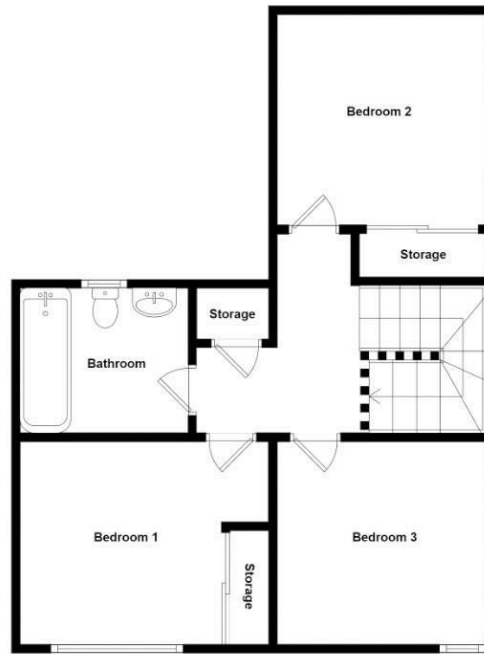

Whilst every attempt has been made to ensure the accuracy of the floorplan contained here, measurements of doors, windows, rooms and any other items are approximate and no responsibility is taken for any error, omission or mis-statement. This plan is for illustrative purposes only and should be used as such by any prospective purchaser. The services, systems and appliances shown have not been tested and no guarantee as to their operability or efficiency can be given.



Property Misdescriptions Act 1991.
While these particulars have been carefully compiled and are believed to be accurate, no warranty is given in this respect and potential purchasers should satisfy themselves as to any points arising therefrom. None of the items included in the sale of working or running nature such as central heating installation or mechanical or electrical equipment have been tested by us and no warranty is given in this respect and potential purchasers should satisfy themselves as to any points arising therefrom. Any photographs used are purely illustrative and may demonstrate only the surroundings. They are not therefore taken as indicative of the extent of the property, or that the photograph is taken from within the boundaries of the property, or of what is included in the sale.