



 O'MALLEY

 O'MALLEY

**9 Inchna**  
Menstrie, FK11 7HP

[omalleyproperty.com](https://omalleyproperty.com)  
01259212337





## Description

Introducing to the market this seldom-available 2-bedroom semi-detached home in the sought-after area of Inchna, Menstrie, ideal for a variety of buyers.

The lounge serves as the heart of the home, featuring a large front-facing window that floods the space with natural light. Adjacent to the lounge, there's a dining area spacious enough to accommodate a large dining table or a variety of personal belongings. The well-equipped kitchen boasts a variety of base and wall-mounted units complemented by worktop surfaces.

A standout feature of this property is the conservatory, providing access to the rear garden, making it perfect for socializing or relaxing after a busy day. The bathroom completes the lower level comprising of a wash hand basin, W.C, bath and shower

Upstairs, there are two double bedrooms, each featuring built-in storage. These rooms offer flexibility and can be tailored to suit your needs.

Externally, the property features a detached garage and a spacious driveway capable of accommodating multiple vehicles. The south-facing rear garden provides a high level of privacy and is predominantly paved for easy maintenance and convenience.



---

**“Spacious Property”**

## Location

Inchna, nestled in Menstrie, is a quaint small town boasting easy access to neighbouring towns and cities. It offers convenient amenities and schools, set against a backdrop of awe-inspiring Ochil hills, inviting residents to embrace both community warmth and picturesque landscapes.

## Living Room

13'5" x 11'8"

## Dining Room

11'8" x 8'3"

## Kitchen

10'4" x 8'3"

## Conservatory

11'0" x 7'4"

## Bedroom 1

13'7" x 9'3"

## Bedroom 2

11'9" x 11'5"

## Bathroom

6'11" x 6'6"

## Home Report

Home Report is available upon request

## Fixtures & Fittings

All carpets, floor coverings, light fittings and integrated appliances are included with the sale.

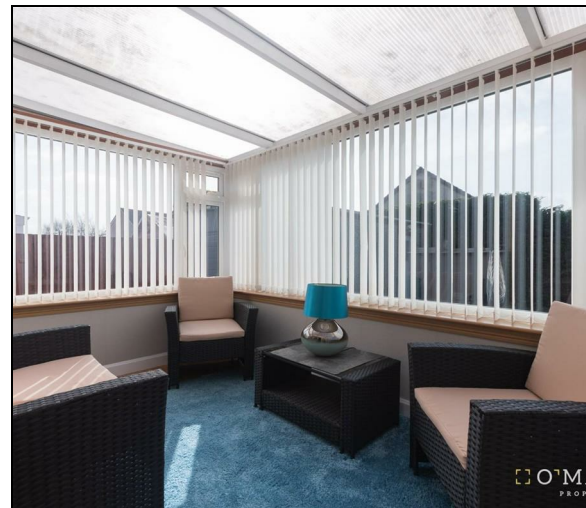

---

**Offers Over £209,995**

**Viewing 9am - 9pm 7 days a week**



Ground Floor



1st Floor



Whilst every attempt has been made to ensure the accuracy of the floorplan contained here, measurements of doors, windows, rooms and any other items are approximate and no responsibility is taken for any error, omission or mis-statement. This plan is for illustrative purposes only and should be used as such by any prospective purchaser. The services, systems and appliances shown have not been tested and no guarantee as to their operability or efficiency can be given.



Property Misdescriptions Act 1991. While these particulars have been carefully compiled and are believed to be accurate, no warranty is given in this respect and potential purchasers should satisfy themselves as to any points arising therefrom. None of the items included in the sale of working or running nature such as central heating installation or mechanical or electrical equipment have been tested by us and no warranty is given in this respect and potential purchasers should satisfy themselves as to any points arising therefrom. Any photographs used are purely illustrative and may demonstrate only the surroundings. They are not therefore taken as indicative of the extent of the property, or that the photograph is taken from within the boundaries of the property, or of what is included in the sale.