



Bagnall Street | Walsall | WS3 2AG

Asking Price £140,000

 Webbs
estate agents

Summary

****THREE BEDROOM MID TERRACE HOME******THREE GENEROUS BEDROOMS******FITTED KITCHEN******FITTED BATHROOM******GUEST WC******BLOCK PAVED FRONT**** **LARGE REAR GARDEN******POPULAR LOCATION******CLOSE TO ALL LOCAL AMENITIES******VIEWING IS HIGHLY RECCOMENDED****

Webbs Estate Agents are pleased to bring to market this superb find, situated on the popular Bagnall Street this three bedroom home offers space and convenience being close to all local amenities including shops, schools road and transport links.

This home offers a block paved frontage ready to be a driveway subject to relevant planning permission of a dropped curb.

Internally there is entrance hall, lounge, fitted galley style kitchen, under stairs storage and guest WC.

On the first floor there are three generously sized bedrooms and fitted family bathroom.

To the rear there is a sizable private and enclosed rear garden that is mainly laid to lawn.

Call Webbs on 01922 663399 to secure your viewing today!!!!

Key Features

- THREE BEDROOM MID TERRACE
- THREE GENEROUS BEDROOMS
- FITTED BATHROOM
- BLOCK PAVED FRONT GARDEN
- CALL WEBBS ON 01922 663399 TO SECURE YOUR VIEWING TODAY
- GUEST WC
- FITTED KITCHEN
- POPULAR LOCATION
- GENEROUS REAR GARDEN

Rooms and Dimensions

Identification Checks B

Entrance Hall

Lounge

12'0" x 14'11" (3.663m x 4.557m)

Kitchen

6'10" x 15'0" (2.101m x 4.591m)

Guest WC

Store

First Floor Landing

Bedroom One

14'11" x 12'0" (4.557m x 3.663m)

Bedroom Two

8'10" x 10'5" (2.713m x 3.195m)

Bedroom Three

6'6",2299'10" x 6'9" (2,701m x 2.075m)

Family Bathroom



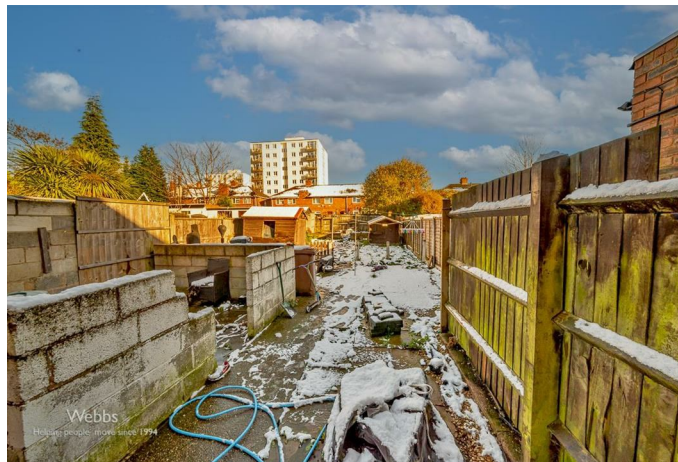

GROUND FLOOR

1ST FLOOR



Whilst every attempt has been made to ensure the accuracy of the floorplan contained here, measurements of doors, windows, rooms and any other items are approximate and no responsibility is taken for any error, omission or mis-statement. This plan is for illustrative purposes only and should be used as such by any prospective purchaser. The services, systems and appliances shown have not been tested and no guarantee as to their operability or efficiency can be given.
 Made with Metropix ©2024

Webbs Estate Agents - endeavour to maintain accurate depictions of properties in Virtual Tours, Floor Plans and descriptions, however, these are intended only as a guide and purchasers must satisfy themselves by personal inspection.

