



Davies Avenue | Bilston | WV14 0SG

£210,000

 **Webbs**
estate agents

Summary

****THREE BEDROOM SEMI DETACHED HOME** THREE DOUBLE BEDROOMS** TWO RECEPTION ROOMS** FITTED KITCHEN** FITTED BATHROOM** FRONT AND REAR GARDEN** CUL-DE-SAC** POPULAR LOCATION** CLOSE TO ALL LOCAL AMENITIES** GUEST WC****

Webbs Estate agents are pleased to bring to market this deceptively spacious three bedrooms semi detached home stated in the popular area of Coseley being close to all local amenities within a easy reach.

In brief this home comprises of: Entrance hall, guest WC, two reception rooms and fitted kitchen on the first floor there are THREE DOUBLE bedrooms and fitted family bathroom. To the front of this home there is a walled and gated garden suitable for a driveway STPP, to the rear there is a well manicured private and enclosed rear garden that is mainly laid to lawn with paved patio area.

Call Webbs on 01922 663399 to secure your viewing!!!

Key Features

- THREE BEDROOM SEMI DETACHED HOME
- TWO RECEPTION ROOMS
- FITTED KITCHEN
- FRONT GARDEN
- POPULAR RESIDENTIAL LOCATION
- THREE DOUBLE BEDROOMS
- GUEST WC
- FITTED BATHROOM
- REAR GARDEN
- CALL WEBBS ON 01922 663399 TO SECURE YOUR VIEWING!!

Rooms and Dimensions

Entrance Halll

Guest WC

Living Room

12'9" x 11'9" (3.91m x 3.60m)

Dining Room

11'9" x 12'9" (3.60m x 3.91m)

Kitchen

9'9" x 6'9" (2.99m x 2.08m)

First Floor

Bedroom One

12'11" x 11'11" (3.96m x 3.65m)

Bedroom Two

10'8" x 10'0" (3.27m x 3.07m)

Bedroom Three

9'3" x 7'1" (2.84m x 2.16m)

Bathroom

8'2" x 6'7" (2.49m x 2.01m)

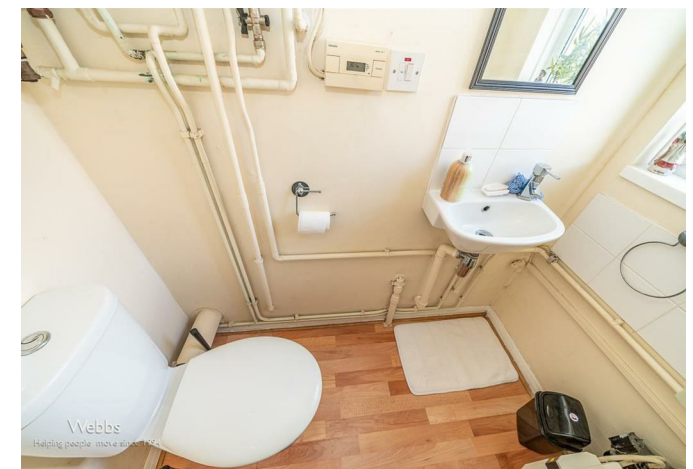



GROUND FLOOR

1ST FLOOR

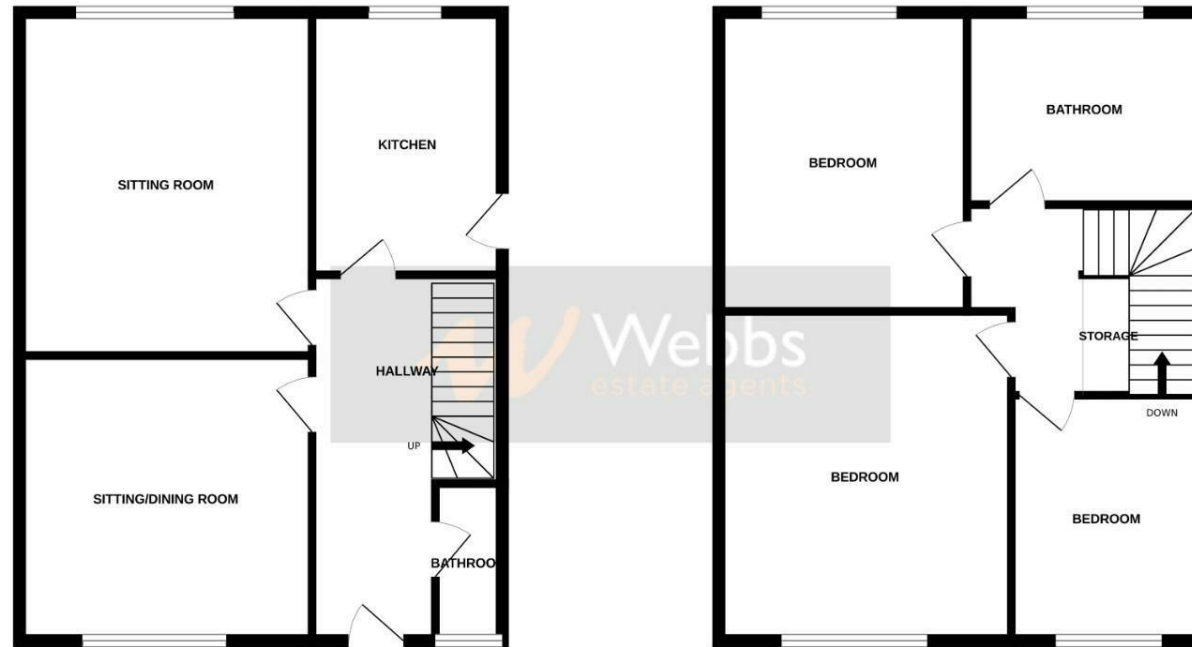

Whilst every attempt has been made to ensure the accuracy of the floorplan contained here, measurements of doors, windows, rooms and any other items are approximate and no responsibility is taken for any error, omission or mis-statement. This plan is for illustrative purposes only and should be used as such by any prospective purchaser. The services, systems and appliances shown have not been tested and no guarantee as to their operability or efficiency can be given.
Made with Metropix ©2024

Webbs Estate Agents - endeavour to maintain accurate depictions of properties in Virtual Tours, Floor Plans and descriptions, however, these are intended only as a guide and purchasers must satisfy themselves by personal inspection.

