

richard
james



16 Yonder Way, Wanborough, Wiltshire, SN4 0BX

Asking Price £475,000



IN A NUTSHELL

 **4**
 **3**
 **2**

- FOUR BEDROOMS
- DETACHED
- DOWNSTAIRS WC
- EN SUITE TO MASTER
- PRIVATE REAR GARDEN
- DRIVEWAY AND GARAGE

This fantastic four bedroom detached family home can be found beautifully tucked into a quiet cul-de-sac in the highly sought after area of Wanborough within walking distance to ample amenities such as schools and pubs. The property comprises; entrance hall, WC, study room, kitchen with serving hatch, dining room and spacious living room with access into the rear garden. Upstairs you'll find the family bathroom along with four double bedrooms including the master which boasts an en suite shower room. Furthermore, this home comes with a rear garden laid to patio and lawn as well as a single garage and driveway to the front. Get in touch for your chance to view this amazing home!

EPC: D
Council Tax: E



EXCEPTIONAL SERVICE

Our team will guide you through the process of buying or selling your home. We have a team of dedicated sales progressors in place to ensure your purchase or sale runs smoothly through to completion, keeping you in the loop and a close eye on your chain while moving you in as swiftly and smoothly as possible.

-  Honest valuations in current market conditions
-  Dedicated sales progression team
-  Recommended financial advisors
-  5* service from valuation to completion
-  Award winning lettings service
-  Ahead of the game marketing strategies
-  Professional photography
-  Social media marketing
-  Top listings on Rightmove and Zoopla

CALL US FOR A FREE VALUATION ON YOUR PROPERTY...

**richard
james**

101 Victoria Road | Old Town | Swindon | SN1 3BD

| 01793 311 042

dannyhale@richardjames.uk

Find me on [incentivised.com/Danny Hale](https://www.incentivised.com/DannyHale)



Approximate Area = 1156 sq ft / 107.3 sq m
Garage = 139 sq ft / 12.9 sq m
Total = 1295 sq ft / 120.2 sq m
For identification only - Not to scale

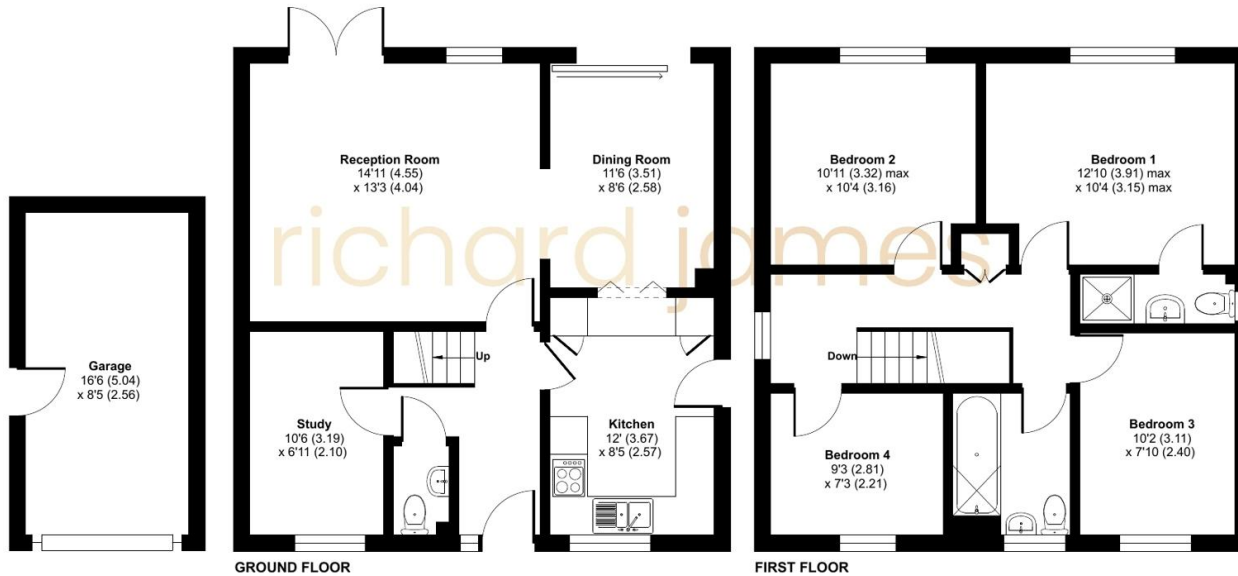

Floor plan produced in accordance with RICS Property Measurement 2nd Edition, Incorporating International Property Measurement Standards (IPMS2 Residential). © rtchecom 2024. Produced for Richard James Estate Agents Ltd. REF:1222259

Richard James & their clients give notice that:

- These sales and particulars do not constitute any part of an offer of contract, and are for the guidance of prospective purchasers only and should not be relied on as statements of fact.
- No representations are made in these particulars as to the condition of the property or as to whether any service or facilities are in good working order.
- All Measurements are approximate.

rightmove
find your happy