

walker laird

solicitors and estate agents



52 India Drive

Renfrew | PA4 9LE

walkerlaird.co.uk

This attractive Lower Cottage Flat is located on India Drive in Inchinnan. The all on the ground level property has two bedrooms and a sun room extension to the rear. The property is presented to the market in excellent order.

The accommodation comprises: Vestibule; Hallway; Living Room; Kitchen featuring wall and base units. Sun Room which provides an excellent dining space; two double Bedrooms; and a Bathroom with a white suite and shower attachment.

The property is presented in neutral tones. The specification includes: gas central heating and double glazing.

There is an ample back garden which is enclosed by a timber fence and mostly laid to lawn. There is also a chipped area at the back door.

India Drive is ideally situated close to village amenities including bus services, shops, the local Primary School and Nursery. Inchinnan is within easy reach of Renfrew, Paisley and Glasgow where a much wider variety of amenities are on offer. Braehead is also only a short distance away, offering a mix of retail and leisure activities. For the commuter the M8 Network is also on the doorstep, as is Glasgow Airport.

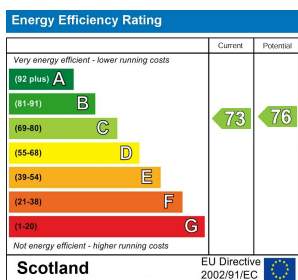
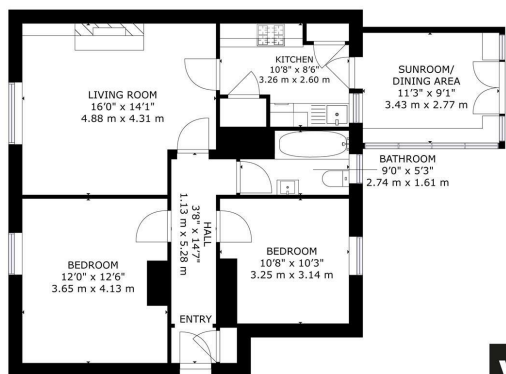

walker laird
solicitors and estate agents

Renfrew Office
10 Canal Street, Renfrew, Renfrewshire, PA4 8QD
Tel: 0141 886 5678 Fax: 0141 886 7327
estateagency@walkerlaird.co.uk

walkerlaird.co.uk

Disclaimer - IMPORTANT: We would like to inform prospective purchasers that these sales particulars have been prepared as a general guide only. Whilst every precaution has been taken to ensure accuracy, if there is any aspect which is critical to your interest or which you find misleading please contact us for further information. A detailed survey has not been carried out, nor the services, appliances and fittings tested. Room sizes are taken with a laser tape measure, should not be relied upon for furnishing purposes are approximate. Floor plans are for guidance only and illustration purposes only and may not be to scale.