



Providence Place, Midsomer Norton

£229,950

- Energy Rating - D
- Walking Distance To Local Amenities
- Tenure - Freehold
- Council Tax Band - B
- 3D INTERACTIVE TOUR
- Ideal First Time Buyer Or Investors Alike
- Close To Primary & Secondary Schools
- On Bus Routes To Surrounding Towns & Villages
- Viewings Recommended
- Good Size Property

A three bedroom end of terrace cottage, positioned close to all local amenities including primary and secondary schools and on bus routes to all local towns and villages. Barons welcome to the market this lovely home, ideal for the first time buyer or investors alike. The property comprises a kitchen/dining room and living room. On the first floor you are greeted with three bedrooms and a bathroom. The property further benefits from gas central heating, UPVc double glazing and garden space to both front and rear. Call Barons today to arrange your viewing on 01761 411411.

Living Room 20'7" x 10'6" (6.29 x 3.21)

Kitchen 10'4" x 7'1" (3.15 x 2.18)

Dining Room 10'0" x 7'3" (3.06 x 2.23)

Bedroom One 10'8" x 10'1" (3.26 x 3.08)

Bedroom Two 10'1" x 7'2" (3.08 x 2.20)

Bedroom Three 9'8" x 7'7" (2.95 x 2.33)

Bathroom 8'2" x 7'3" (2.49 x 2.21)





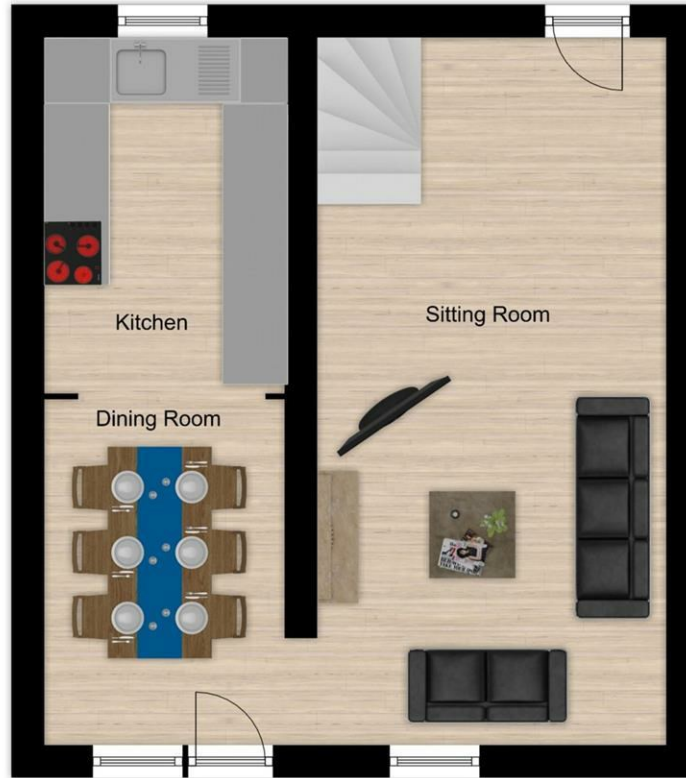

© Greenwood's Barons Property Centre 2023

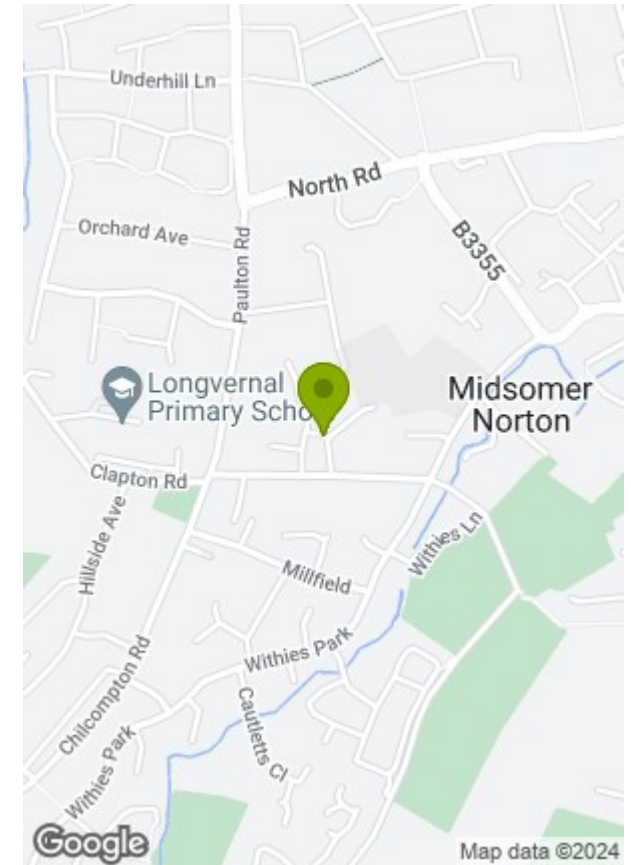

Energy Efficiency Rating

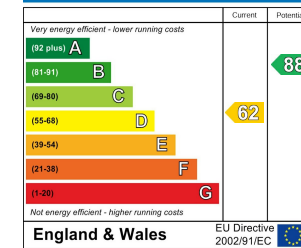

Environmental Impact (CO₂) Rating

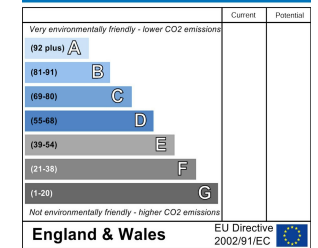

These particulars, whilst believed to be accurate are set out as a general outline only for guidance and do not constitute any part of an offer or contract. Intending purchasers should not rely on them as statements of representation of fact, but must satisfy themselves by inspection or otherwise as to their accuracy. No person in this firm's employment has the authority to make or give any representation or warranty in respect of the property.