



41 Carlton Park

Redfield, Bristol, BS5 9DA

Asking price £367,500

41 Carlton Park



Description

Lovely Victorian terrace with a sunny secluded westerly garden on popular Carlton Park on the Redfield and Easton borders. This much improved home is ideally located to enjoy all the local cafes, bars and independent shops of Church Road and is really close to the Bristol to Bath cycle path.

Comprising a bayed living room, separate dining room and modern fitted kitchen to the ground floor. Upstairs you will find a full width main bedroom to the front and a second double room along with a generous sized bathroom with shower over the bath.

Outside is a well maintained westerly facing garden with mature plants and shrubs and patio seating area that benefits from afternoon and evening sun with no nearby buildings overlooking.

- VICTORIAN TERRACE
- LIVING ROOM
- MODERN KITCHEN
- UPSTAIRS BATHROOM
- EXTERNAL WALL INSULATION
- CLOSE TO CHURCH ROAD
- DINING ROOM
- TWO DOUBLE BEDROOMS
- SECLUDED WEST FACING GARDEN





Floor Plan

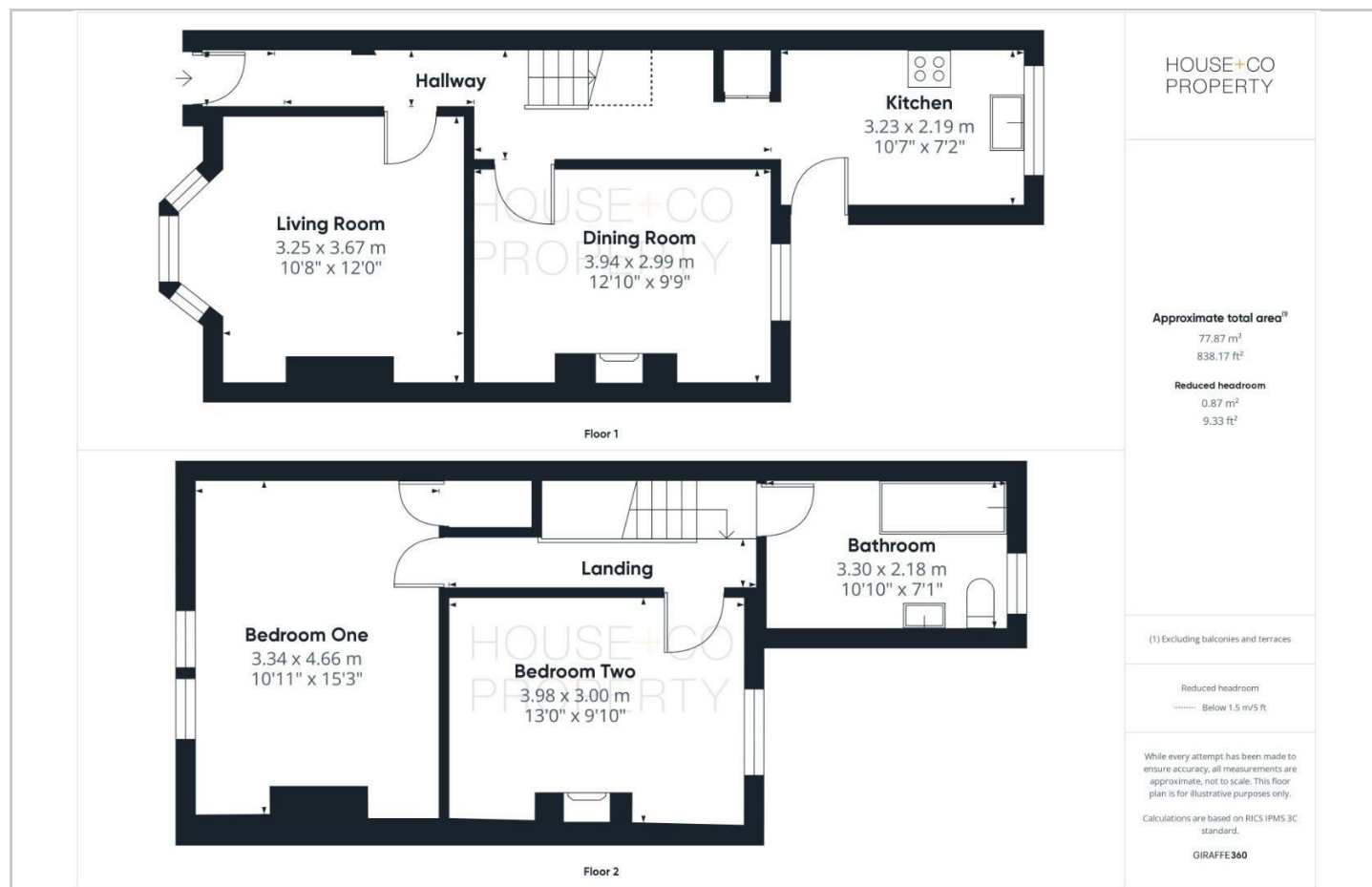

Area Map

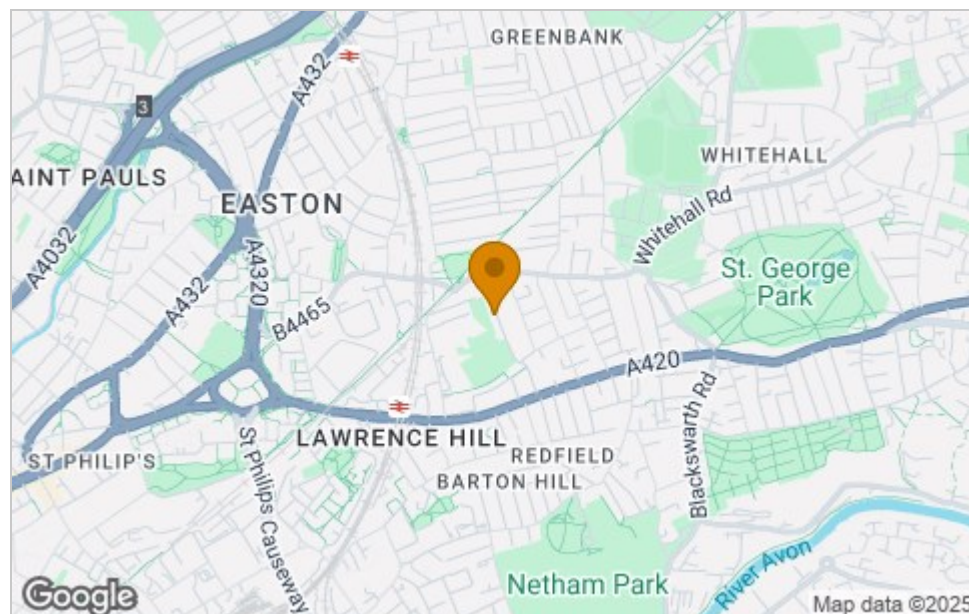

Viewing

Please contact our House + Co Property (Sales) Office on 0117 907 0020 if you wish to arrange a viewing appointment for this property or require further information.

Energy Efficiency Graph

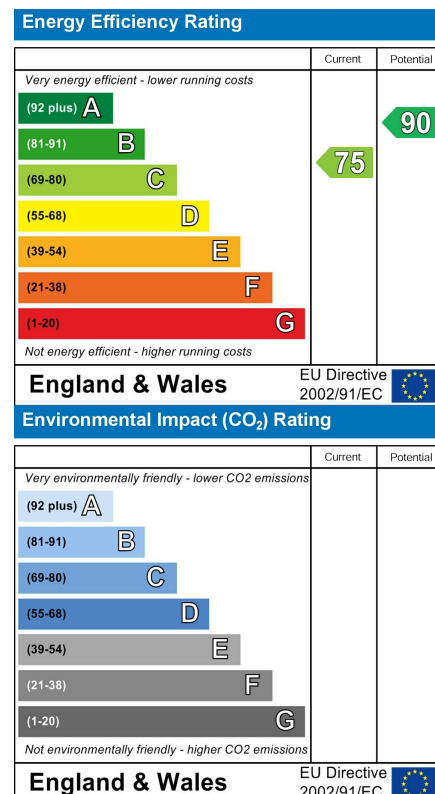

These particulars, whilst believed to be accurate are set out as a general outline only for guidance and do not constitute any part of an offer or contract. Intending purchasers should not rely on them as statements of representation of fact, but must satisfy themselves by inspection or otherwise as to their accuracy. No person in this firm's employment has the authority to make or give any representation or warranty in respect of the property.