

MARKET APPRAISAL GUIDE

8, Fairview Close, Cheltenham, GL52 2LB

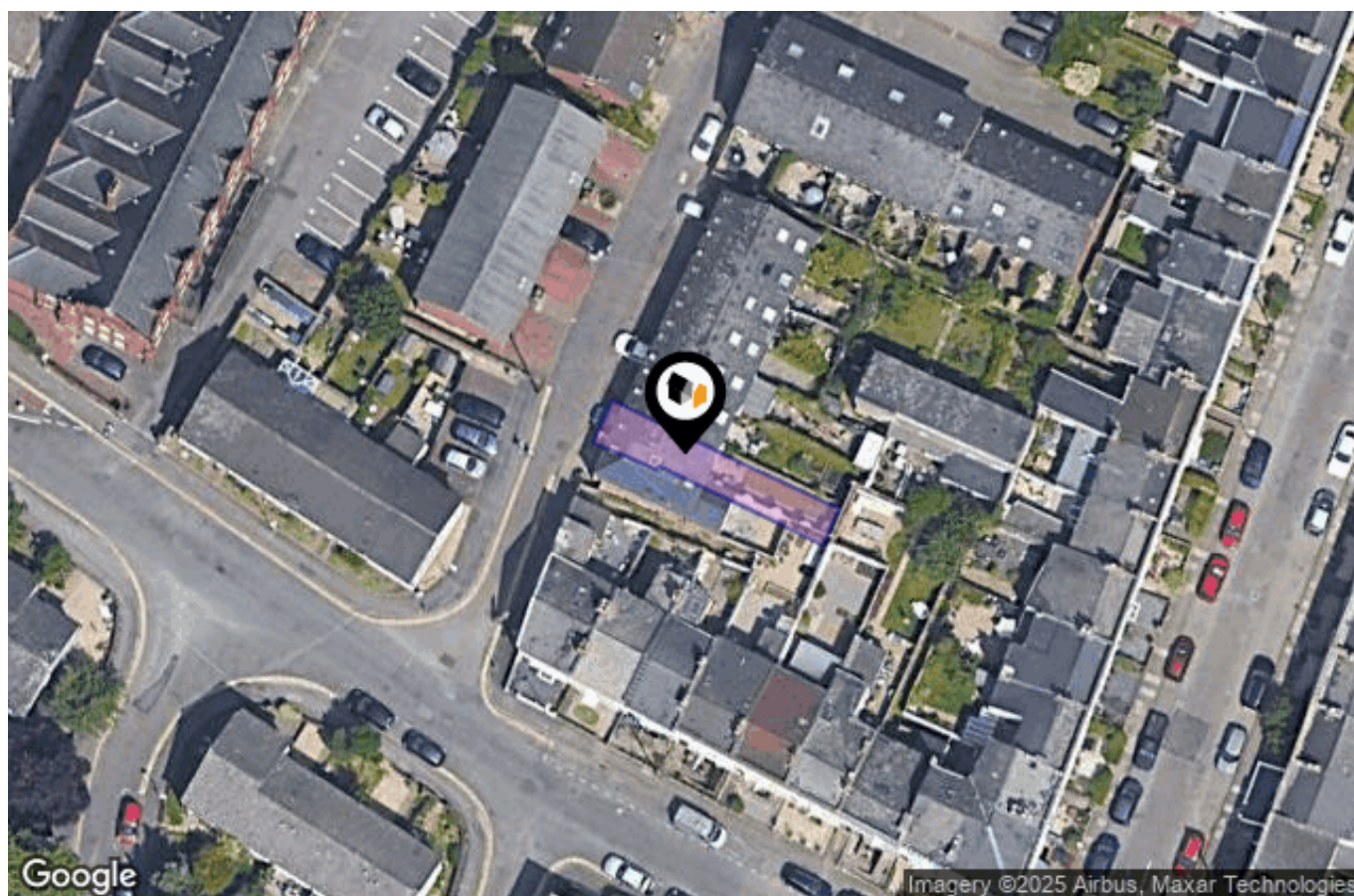

The key facts about your property & the local market

YOUR PROPERTY

Overview



 Boundary (Land Registry Title Plan)



PROPERTY KEY FACTS

UPRN:	100120381354
Plot Size:	0.02 acres
Council Tax Band:	B
Annual Cost:	£1,756
Land Registry Title Number:	GR77641
Tenure:	Freehold
Last Sold On:	19 April 2011
Last Sold Price:	£127,000

AREA KEY FACTS

Local Authority:	Gloucestershire
Flood Risk	Very low
Conservation Area:	Central
Property Details	
Property Type:	Terraced
Bedroom:	1
Bathroom:	1
Outside Space:	-
Parking:	-
Predicted Broadband Speeds	
Basic:	15 Mbps
Superfast:	80 Mbps
Ultrafast:	1800 Mbps
Satellite / Fibre TV Availability	
BT:	✓
Sky:	✓
Virgin:	✓

PLANNING HISTORY

REFERENCE - 84/00139/ZHIST
Permit - 25/04/1984
Demolition Of Unlisted Buildings In Conservation Area
REFERENCE - 82/01185/LA
Refused - 16/02/1982
Demolition Of Unlisted Buildings Within The Conservation Area
REFERENCE - 84/00126/PF
Permit - 25/04/1984
Erection Of 8 No. 3 Bed Houses And 12 No. Studio Units
REFERENCE - 82/00558/LBC
Grant - 01/07/1982
Demolition Of Unlisted Buildings Within The Conservation Area
REFERENCE - 82/00187/PO
Permit - 29/04/1982
Demolition Of Existing Warehouses/Workshops And Erection Of 16 No.1-Bed Flats, 5 Studio Flats And Associated Car Parking Areas (As Amended By Letter Dated 8.6.82)

DATA QUALITY

OnTheMarket are committed to comprehensive property data being made available upfront to make the home buying and selling process quicker, easier and cheaper. Which is why they have partnered with Sprift, the UK's leading supplier of property specific data.

Data Partners:



Contains public sector information licensed under the Open Government Licence v3.0

The information contained in this report is for general information purposes only and to act as a guide to the best way to market your property and the asking price.

Sprift Technologies Ltd aggregate this data from a wide variety of sources and while we endeavour to keep the information up to date and correct, we make no representations or warranties of any kind, express or implied, about the completeness, accuracy, reliability, of the information or related graphics contained in this report for any purpose. Any reliance you place on such information is therefore strictly at your own risk. In no event will we be liable for any loss or damage including without limitation, indirect or consequential loss or damage, or any loss or damage whatsoever arising from loss of data or profits arising out of, or in connection with, the use of this report.

Information produced by HM Land Registry. Crown copyright and database rights 2025