

PROPOSED ROOF PLAN  
scale 1:100@A1

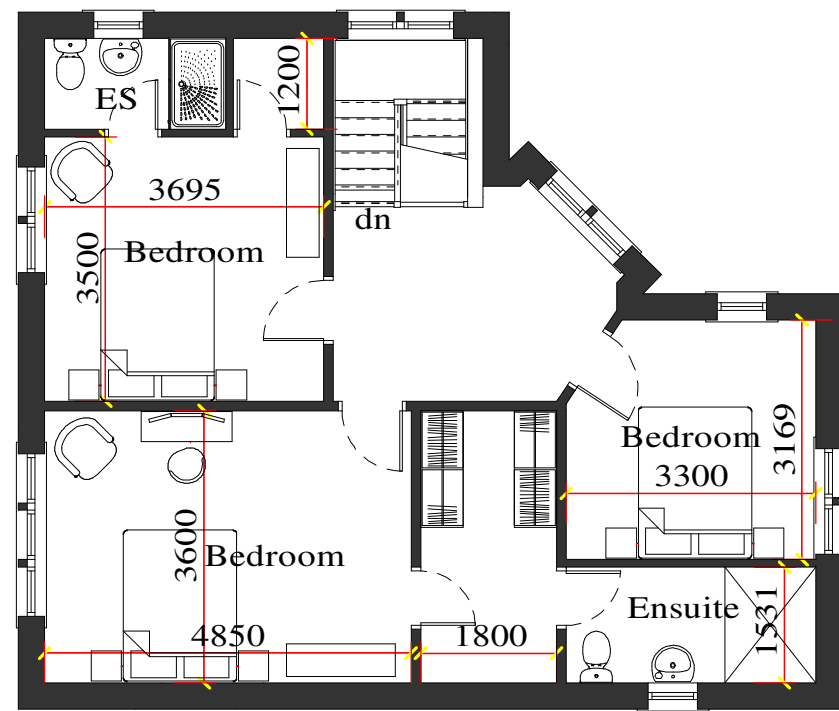

PROPOSED FIRST FLOOR PLAN  
scale 1:100@A1

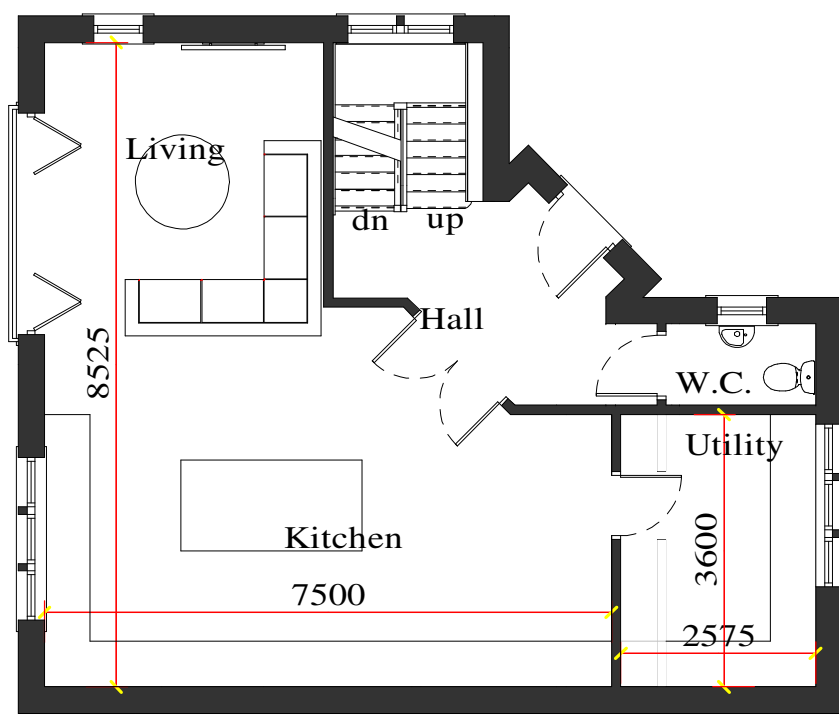

PROPOSED GROUND FLOOR PLAN  
scale 1:100@A1

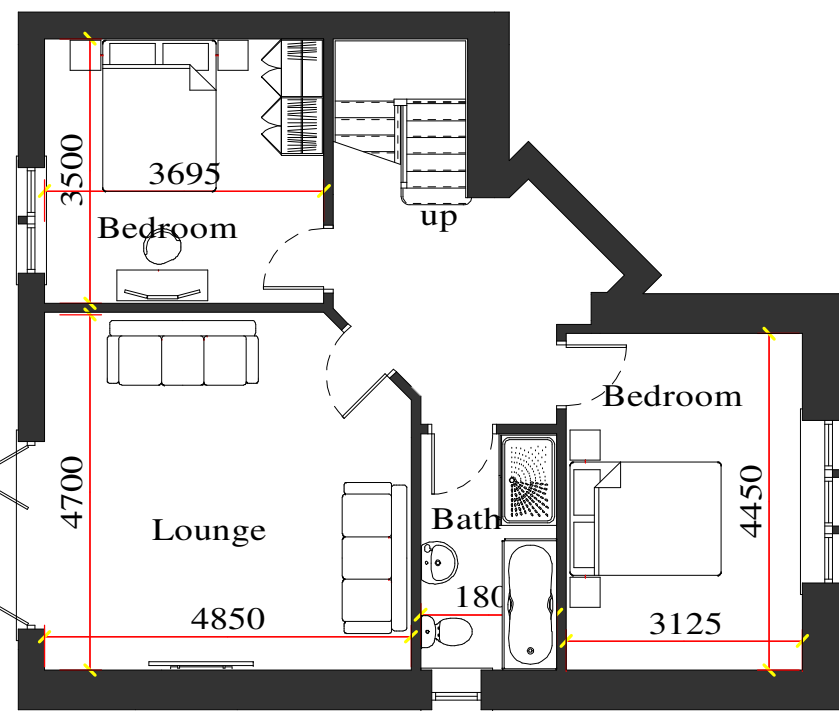

PROPOSED LOWER GROUND FLOOR PLAN  
scale 1:100@A1



PROPOSED EAST ELEVATION  
scale 1:100@A1

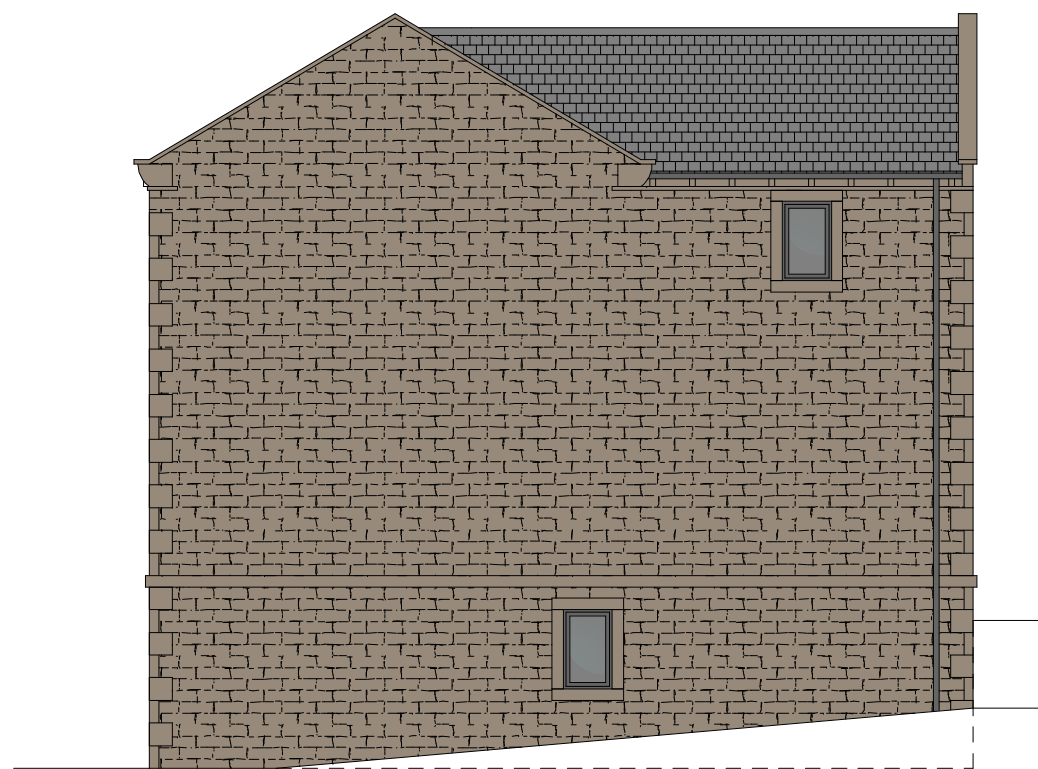

PROPOSED SOUTH ELEVATION  
scale 1:100@A1



PROPOSED NORTH ELEVATION  
scale 1:100@A1



PROPOSED WEST ELEVATION  
scale 1:100@A1

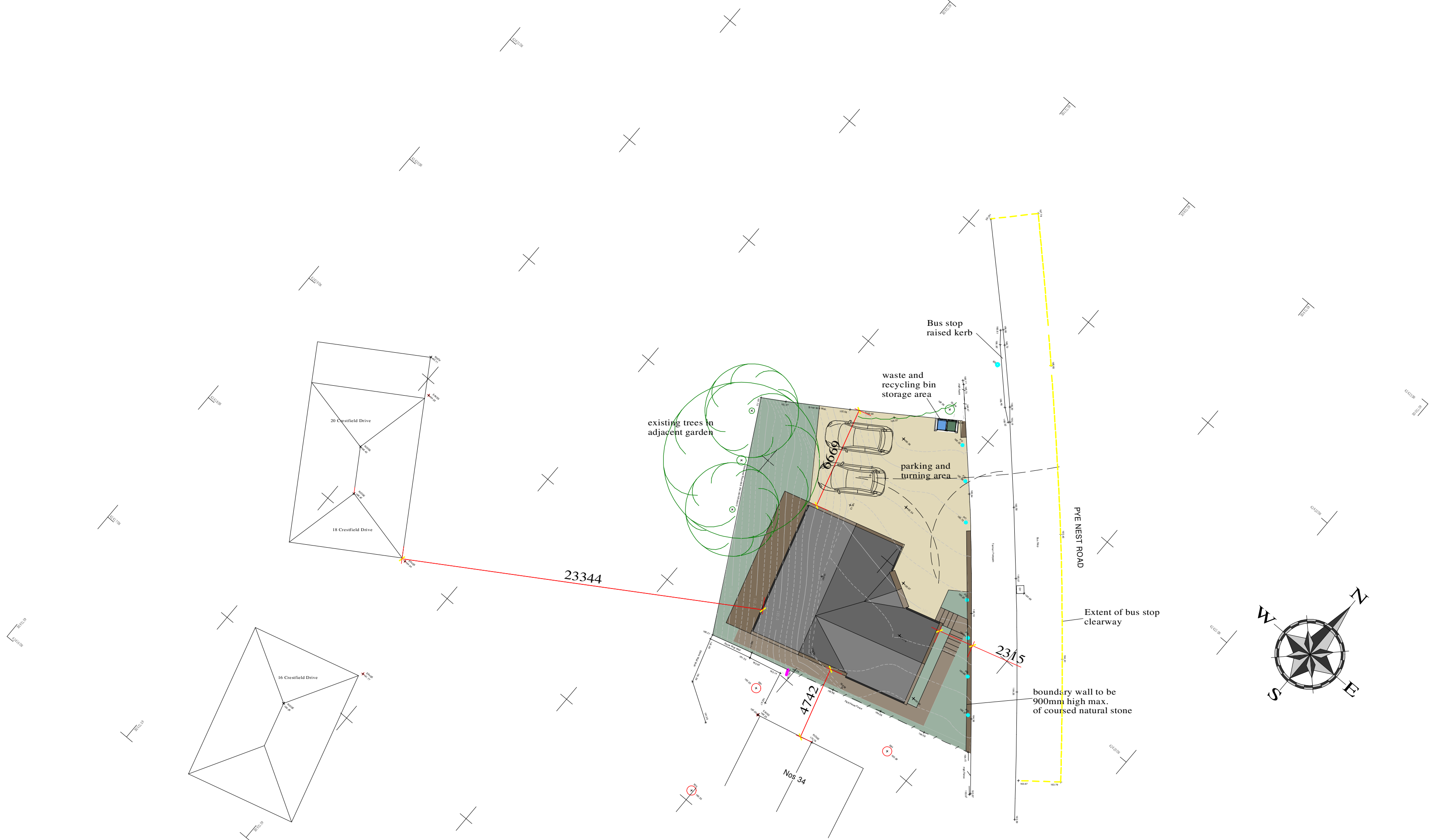

PROPOSED PLOT PLAN ~ scale 1:200@A1



MATERIALS  
Walls to be local coursed natural stone with flush pointing  
Roof to be natural blue slate  
Rainwater and external pipes to be grey plastic  
Doors and windows to be grey upvc  
Decking to be timber  
Parking to be permeable block paving  
Boundaries as shown on plan

Rev. E. Bus clearway added.

Architectural Design Services  
**ANDREW C. JONES**  
HND Building ( Arch. Tech )

c/o G1 Keep Safe Ltd.  
Bailey Hall Road  
Halifax  
HX3 9XJ  
West Yorkshire

07541 613935  
andrewc28@btinternet.com

|  |   |         |
|--|---|---------|
| client   | Mr. D. Wood   |         |
| project  | Proposed dwelling on land adjacent to 34, Pye Nest Road, Sowerby Bridge |         |
| title  | Proposed plans and elevations   |         |
| dwg.   | scale   | date    |
| 466/05 E   | 1:100@A1  | June 22 |
| Refer to figured dimensions only.<br>If in doubt, refer to drawer before work starts.<br>This drawing along with the information and design shown are copyright. |   |         |