

4 Old Lane,  
Birkenshaw, Bradford  
West Yorkshire, BD11 2JX

www.barkeresstateagents.co.uk  
0113 2879344  
enquiries@barkeresstateagents.co.uk

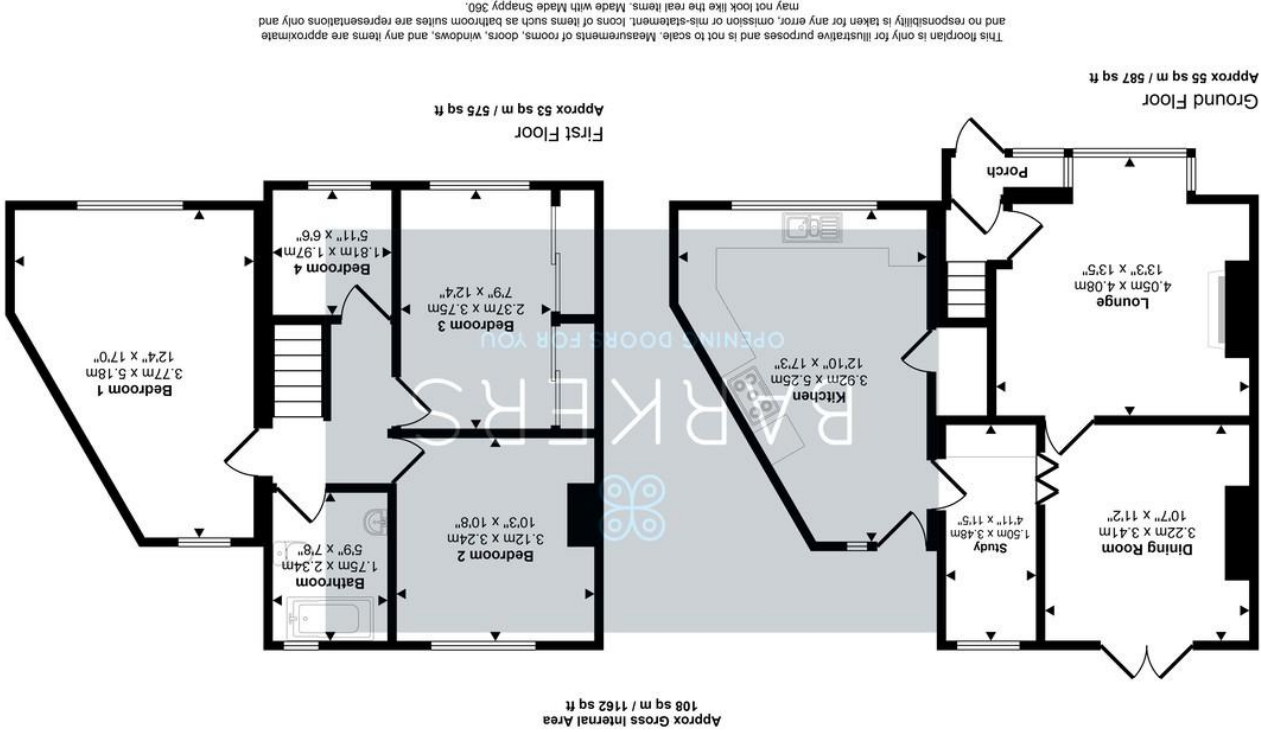

Agents Note: Whilst every care has been taken to prepare these sales particulars, they are not be relied upon and potential buyers are advised to recheck the measurements for guidance purposes only. All measurements are approximate are for general guidance purposes only and whilst every care has been taken to ensure their accuracy, they should

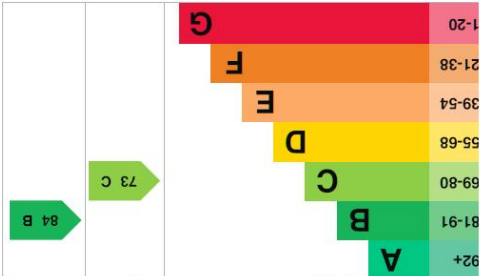

11 Old Lane  
Birkenshaw, BD11 2LA  
Asking Price Of £275,000

- EXTENDED SEMI DETACHED PROPERTY
- FOUR BEDROOMS
- LOUNGE & SPACIOUS KITCHEN
- SEPARATE DINING ROOM & STUDY
- GAS CENTRAL HEATING
- UPVC DOUBLE GLAZING
- GARDENS FRONT & REAR
- OFF ROAD PARKING
- POPULAR AND CONVENIENT LOCATION





# Full Description

Barkers are pleased to offer For Sale this extended four bedroom semi detached property, situated in this popular location, close to well regarded local schools and being convenient for all local amenities and transport links to the surrounding areas. The property benefits from gas central heating, uPVC double glazing, gated off road parking and gardens to front and rear. Briefly comprising of; Entrance porch, lounge, kitchen, dining room and study to the ground floor. To the first floor; four bedrooms and family bathroom. Outside there is a gated driveway providing off road parking to the front, with lawned area and to the rear is a lawned garden with mature hedging and a garden shed.

**ENTRANCE PORCH**  
With door hallway.

**ENTRANCE HALL**  
With door to lounge and stairs to first floor.

**LOUNGE**  
13' 3" x 13' 4" (4.05m x 4.08m)  
Featuring a fireplace with a living flame gas fire. Bay window. Door to dining room.

**DINING KITCHEN**  
12' 10" x 17' 2" (3.92m x 5.25m)  
Spacious room comprising a range of wall and base units with contrasting wood effect worktops, space for fridge freezer, plumbing for washing machine, pull-out bin, one and a half bowl ceramic sink with mixer tap, under unit lighting, range style

cooker with chimney style extractor hood. Part glazed door to rear garden. Door to study. Laminate flooring. Useful storage pantry.

**STUDY**  
4' 11" x 11' 5" (1.50m x 3.48m)  
Built in storage cupboards. Laminate flooring.

**DINING ROOM**  
10' 6" x 11' 2" (3.22m x 3.41m)  
Laminate flooring. French doors leading out to the rear garden.

**FIRST FLOOR LANDING**  
With loft access point.

**BEDROOM ONE**  
12' 4" x 16' 11" (3.77m x 5.18m)  
Double room. Laminate flooring. Loft access point.

**BEDROOM TWO**  
10' 2" x 10' 7" (3.12m x 3.24m)  
Double room with laminate flooring.

**BEDROOM THREE**  
7' 9" x 12' 3" (2.37m x 3.75m)  
Double room. Built-in wardrobes with sliding mirrored doors.

**BEDROOM FOUR**  
5' 11" x 6' 5" (1.81m x 1.97m)  
Single room with laminate flooring.



**BATHROOM**  
5' 8" x 7' 8" (1.75m x 2.34m)  
Featuring a three piece white suite of P-shaped bath with rainwater shower over and glass screen, wash hand basin and WC. Wooden flooring. Part tiled walls. Extractor fan. Feature radiator.

**OUTSIDE**  
The property has a gated driveway to the front with lawn aside, which could be adapted to provide further parking. To the rear is an enclosed lawned garden with mature hedging. Garden shed.

**ADDITIONAL INFORMATION**  
Tenure: Freehold  
Council Tax Band: C

**DIRECTIONS**  
From our Birkenshaw office, proceed on Old Lane and the property can be identified by our For Sale board.

