

# Whitakers

Estate Agents



## 37 Souttergate, Hull, HU12 8JR

**Offers Over £209,950**

This period property radiates character and charm and has many features including open fireplaces, exposed brick walls and sash windows, given its central location and the standard of the accommodation and facilities on offer, early viewing is strongly recommended.  
Offered to the market with 'No chain'.

Situated close to the centre of the sought after historic market town of Hedon and within walking distance of local shops and amenities lies this charming and deceptively spacious Grade II listed two bedroom three story mid terraced property.

With an array of character features and having been beautifully maintained and updated by the current owners to the highest of standards, the property truly needs to be viewed to appreciate the size and standard of the accommodation.

Arranged over three floors, the property briefly comprises, entrance hall, lounge, modern fitted kitchen with integrated appliances, dining room and downstairs shower room to the ground floor, whilst to the first floor there is a large double bedroom and family bathroom. Stairs from the first floor landing lead to a further double bedroom to the second floor whilst externally there is a charming split level garden, separate garage and off street parking, access for residents only, located to the rear of the property.



### Entrance

Front door leads into Entrance Hall with feature column radiator, stairs to first floor and door into lounge.

Lounge 13'3 x 11'10 (4.04m x 3.61m)



Spacious lounge with carpeted floor and sash window to front aspect. Working open feature fireplace, ceiling coving, central heating radiator, under stairs storage cupboard.

Kitchen/Diner 12'1 x 9'11 (3.68m x 3.02m)



With a range of fitted wall and base units, contrasting solid wood work surfaces and tiled splashback. Belfast style sink with mixer taps, Integrated washing machine and slim line dish washer, space for Rangemaster cooker and fridge freezer, feature tiled flooring, sash window to rear aspect and door into dining room.

Dining Room 12'1 x 7' (3.68m x 2.13m)

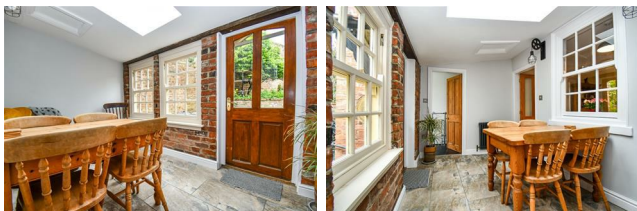

Stone tiled flooring, sash windows to rear aspect and velux skylight. Central heating radiator, door to rear garden and to downstairs shower room.

### Downstairs Shower Room



Tiled shower cubicle with mains shower, high level flush wc, hand wash basin and heated towel rail/radiator. Tiled flooring and window to rear aspect.

### First Floor Landing

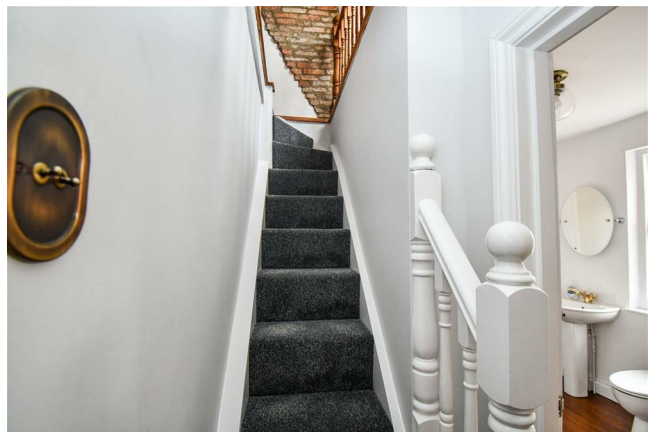

Carpeted stairs from entrance hall up to first floor landing with doors to bedroom and bathroom and stairs to second floor.

Bedroom One 13'2 x 12'1 (4.01m x 3.68m)



Sash window to the front aspect, double bedroom, feature period fireplace with open fire (not working) & wooden surround, fitted wardrobes, radiator and door to storage cupboard.

### Bathroom 11'10 x 7'9 (3.61m x 2.36m)



Frosted sash window to the rear aspect, three piece suite comprising of a corner bath, low level W.C. & pedestal wash hand basin, feature period fireplace, built in storage cupboards, wooden flooring and heated chrome towel rail.

### Bedroom Two 15'2 x 14'10 (to extremes) (4.62m x 4.52m (to extremes))



Stairs from first floor landing to double bedroom with vaulted ceiling, velux style side opening window to rear aspect, carpeted flooring, central heating radiator, built in cupboards and eaves storage,

### Outside



To the rear of the property there is a charming enclosed low maintenance split level rear garden with steps up to a paved patio area with mature shrubs to the borders and a few more steps to a further patio area leading to a covered passageway giving gated access to the rear and door to garage.

### Garage



To the rear of the property and accessed via Church Gate for resident's only, there is a single garage with electric up and over door, electric

supply and lighting and door and window to rear. To the front of the garage there is additional off street parking.

Tenure  
Freehold

Council Tax  
Band A  
The local authority is East Riding of Yorkshire Council

Disclaimer  
Whitakers Estate Agents for themselves and for the lessors of the property, whose agents they are give notice that these particulars are produced in good faith, are set out as a general guide only & do not constitute any part of a contract. No person in the employ of Whitakers Estate Agents has any authority to make or give any representation or warranty in relation to this property.

Agents notes  
Services, fittings & equipment referred to in these sale particulars have not been tested (unless otherwise stated) and no warranty can be given as to their condition. Please note that all measurements are approximate and for general guidance purposes only.

Valuations  
We offer a free sales valuation service, as an Independent company we have a strong interest in making sure you achieve a quick sale. If you need advice on any aspect of buying or selling please do not hesitate to ask.

# Floor Plan

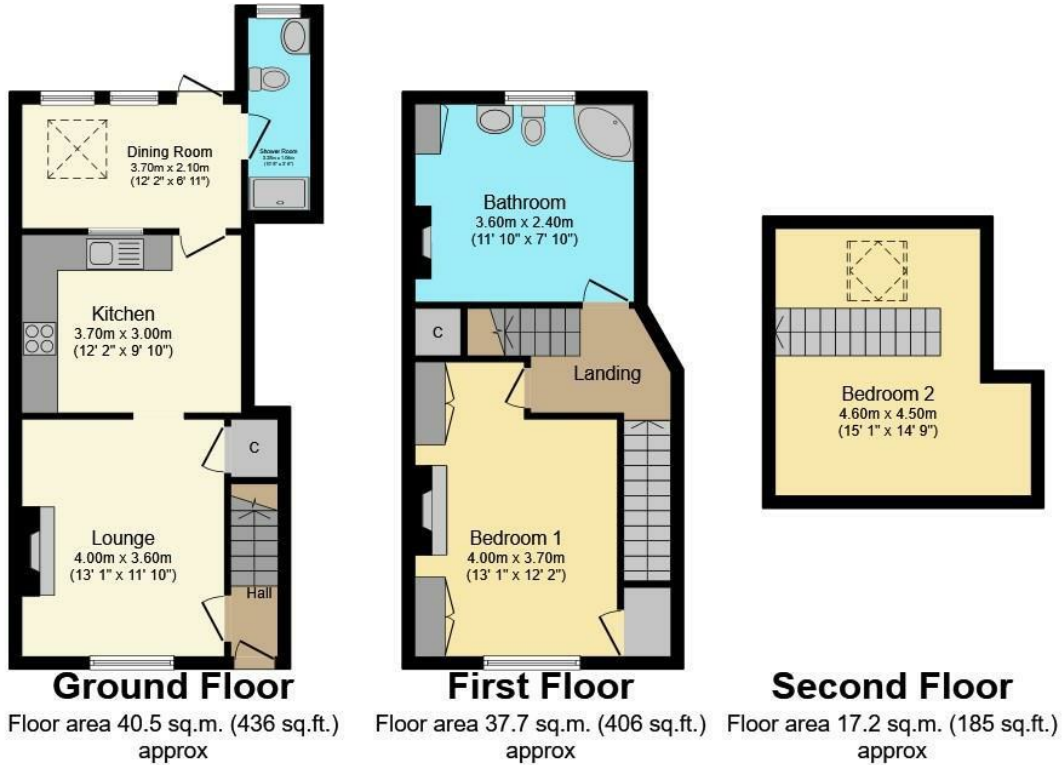

Total floor area 95.4 sq.m. (1,027 sq.ft.) approx

This plan is for illustration purposes only and may not be representative of the property. Plan not to scale.

Powered by audioagent.com

# Area Map



# Energy Efficiency Graph

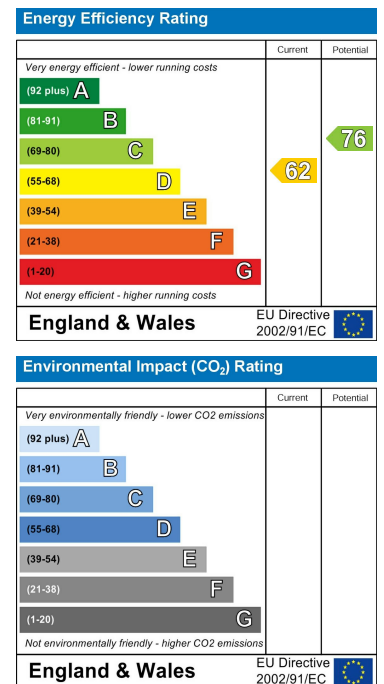

These particulars, whilst believed to be accurate are set out as a general outline only for guidance and do not constitute any part of an offer or contract. Intending purchasers should not rely on them as statements of representation of fact, but must satisfy themselves by inspection or otherwise as to their accuracy. No person in this firm's employment has the authority to make or give any representation or warranty in respect of the property.