



Epsom Close

West Malling ME19 6NX

£585,000



COUNTRY HOMES

West Malling ME19 6NX

Nestled in the charming central area of West Malling, this delightful detached house offers a perfect blend of comfort and modern living. With its spacious layout, the property boasts two inviting reception rooms, ideal for both relaxation and entertaining guests. The open plan kitchen diner is a standout feature, providing a contemporary space for family meals and social gatherings.

This home comprises three/four generously sized double bedrooms, ensuring ample space for family members or guests. The two well-appointed bathrooms add to the convenience, making morning routines a breeze.

The property is set within the heart of Central West Malling, a location known for its picturesque surroundings and vibrant community. The large driveway provides plenty of parking space, a valuable asset in this sought-after area.

This detached house is not just a home; it is a lifestyle choice, offering both comfort and convenience in a beautiful setting. Whether you are looking to settle down with family or seeking a peaceful retreat, this property is sure to impress. Don't miss the opportunity to make this wonderful house your new home.



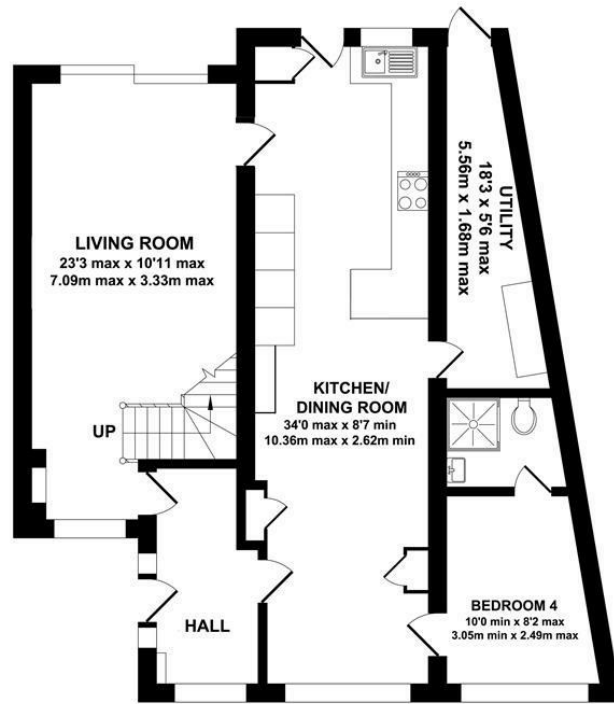

GROUND FLOOR
APPROX. FLOOR AREA
851 SQ.FT.
(79.07 SQ.M.)

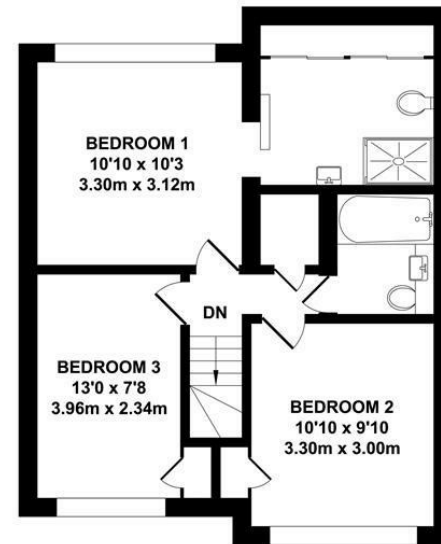

FIRST FLOOR
APPROX. FLOOR AREA
533 SQ.FT.
(49.53 SQ.M.)

TOTAL APPROX. FLOOR AREA 1384 SQ.FT. (128.60 SQ.M.)

Whilst every attempt has been made to ensure the accuracy of the floor plan contained here, measurements of doors, windows, rooms and any other items are approximate and no responsibility is taken for any error, omission or mis-statement. This plan is for illustrative purposes only and should be used as such by any prospective purchaser. The services, systems and appliances shown have not been tested and no guarantee as to their operability or efficiency can be given.

Zome Media ©2025

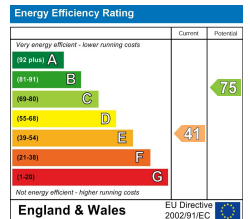





Location Map

Tenure: Freehold

Council tax band: E

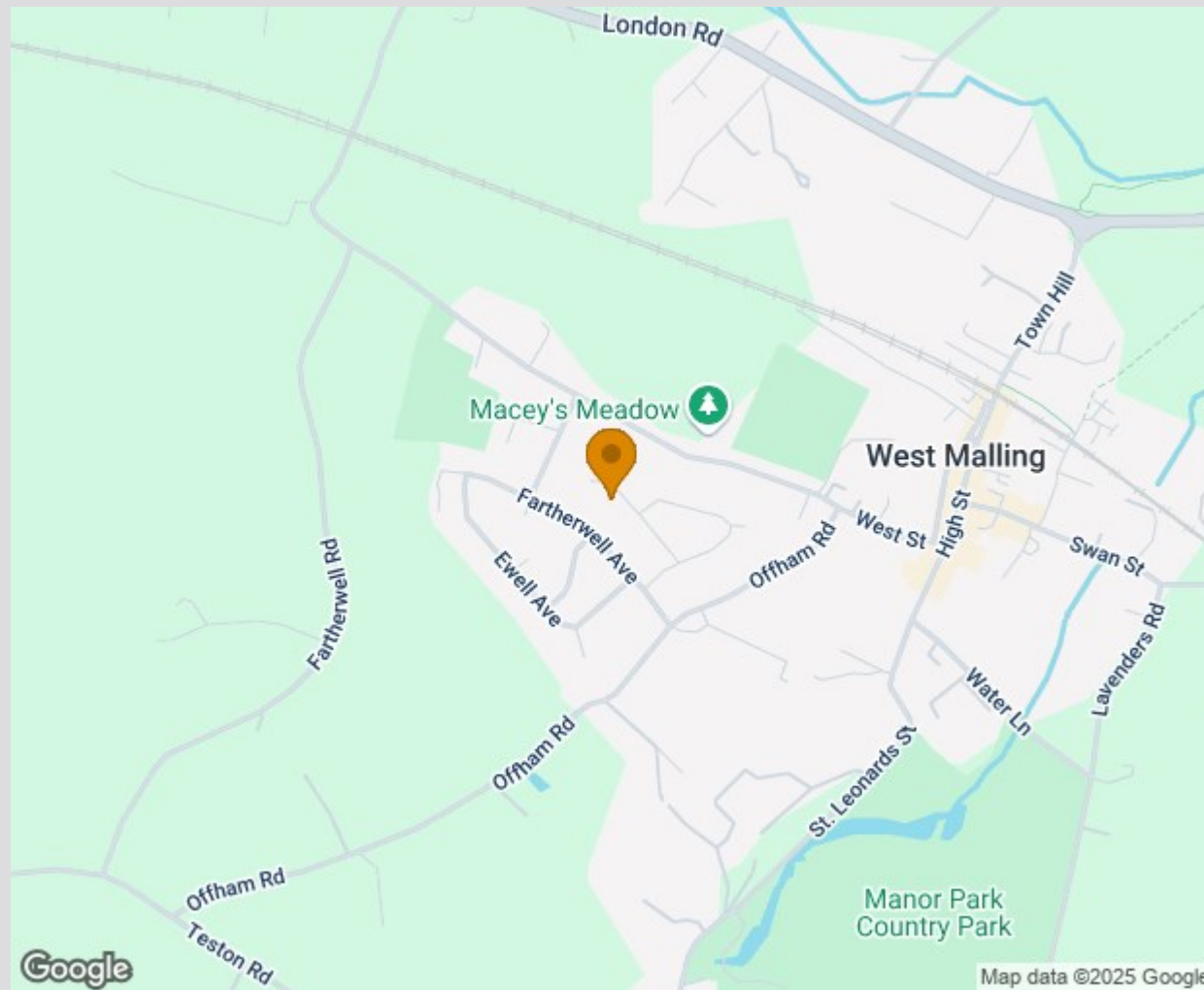

TO VIEW CONTACT: 01732 87 11 11 westmallings@khp.me

www.khp.me



Zoopla.co.uk
Smarter property search

