



Listers Place, Cinderford, GL14 2LA

£1,000 Per Month





£1,000 Per Month

Listers Place

Cinderford, GL14 2LA

- SEMI DETACHED PROPERTY
- ENTRANCE HALLWAY
- KITCHEN / DINER
- CONSERVATORY
- GARAGE WITH UP AND OVER DOOR, POWER AND LIGHTING
- THREE BEDROOMS
- DOWNSTAIRS CLOAKROOM
- LOUNGE
- FAMILY BATHROOM
- DOUBLE GLAZING

Dean Estate agents bring to the rental market; this three bedroom semi detached property within easy reach of Cinderford Town Centre.

The property benefits from entrance hall, cloakroom, kitchen / diner, lounge, conservatory, three bedrooms, family bathroom, low maintenance rear garden, garage, off road parking, gas central heating and double glazing.



Entrance Hallway :	6'2" x 12'7" (1.90 x 3.85)
Cloakroom :	6'1" x 3'5" (1.87 x 1.05)
Living Room :	10'1" x 16'3" (3.09 x 4.96)
Kitchen / Dining Room :	7'8" x 16'2" (2.36 x 4.93)
Conservatory :	8'4" x 8'3" (2.56 x 2.53)
First Floor Landing :	6'0" x 16'4" (1.85 x 4.99)
Bedroom 1 :	13'5" x 11'1" (4.09 x 3.38)
Bedroom 2 :	7'10" x 9'10" (2.39 x 3.00)
Bedroom 3 :	7'10" x 6'3" (2.39 x 1.92)
Bathroom :	9'8" x 5'0" (2.96 x 1.53)
Outside :	





Directions





Floor Plans

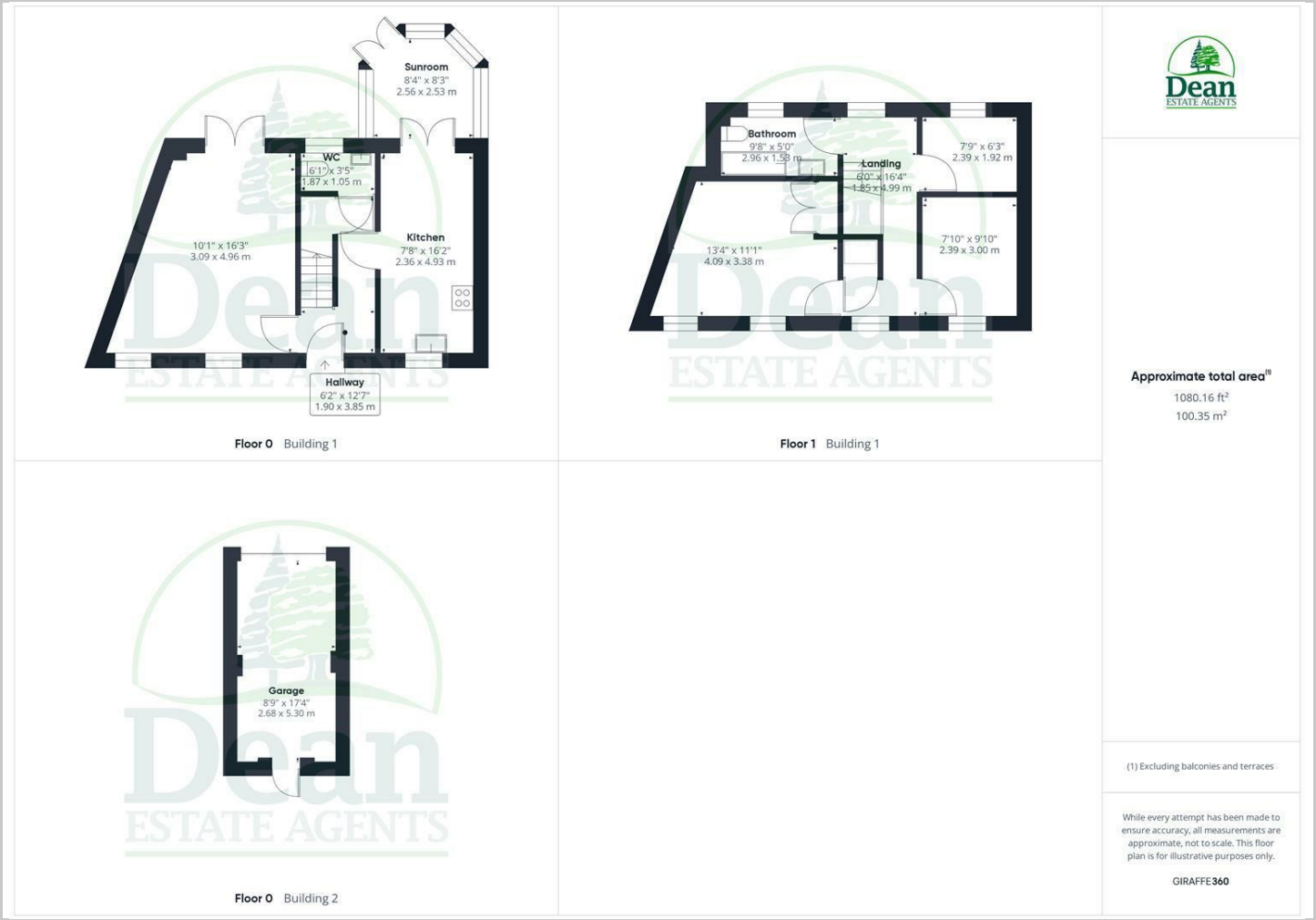

Location Map



Energy Performance Graph

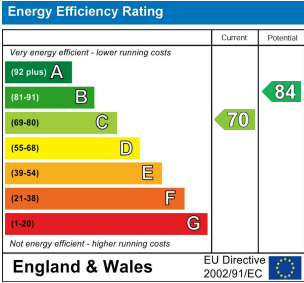

Viewing

Please contact our Coleford Office on 01594 835751 if you wish to arrange a viewing appointment for this property or require further information.

The particulars are set out as a general outline only for the guidance of intended purchasers or lessees, and do not constitute, any part of a contract. Nothing in these particulars shall be deemed to be a statement that the property is in good structural condition or otherwise nor that any of the services, appliances, equipment or facilities are in good working order. Purchasers should satisfy themselves of this prior to purchasing.

