

VIEWS SUSPENDED

Due to high demand for this property, we have made the decision to suspend viewings.

If you have already enquired about this property, we will get back to you in due course.

Thank you for your patience.



£850 Per Month

7 Listers Place

Cinderford, GL14 2LA

- 2 double bedrooms
- Modern kitchen
- Parking space and garage
- Spacious living room with French doors to garden
- Enclosed rear garden with side access
- Quiet cul-de-sac location

2-Bed End Terrace Home in Quiet Cul-de-Sac – Cinderford

Dean Estate agents bring to the rental market; a well-presented 2-bedroom end of terrace property located in a peaceful cul-de-sac in the heart of Cinderford.

The property offers a welcoming entrance hallway leading to a modern kitchen and a spacious living room, complete with understairs storage and French doors opening onto the enclosed rear garden. The garden benefits from a side gate, providing convenient access to the allocated parking space and garage.

Downstairs also includes a handy WC for added convenience.

Upstairs you'll find two generously sized bedrooms and a family bathroom, making this an ideal home for couples, small families, or professionals.

Close to local amenities and with good access to surrounding countryside, this property offers a perfect blend of comfort and convenience.





Directions

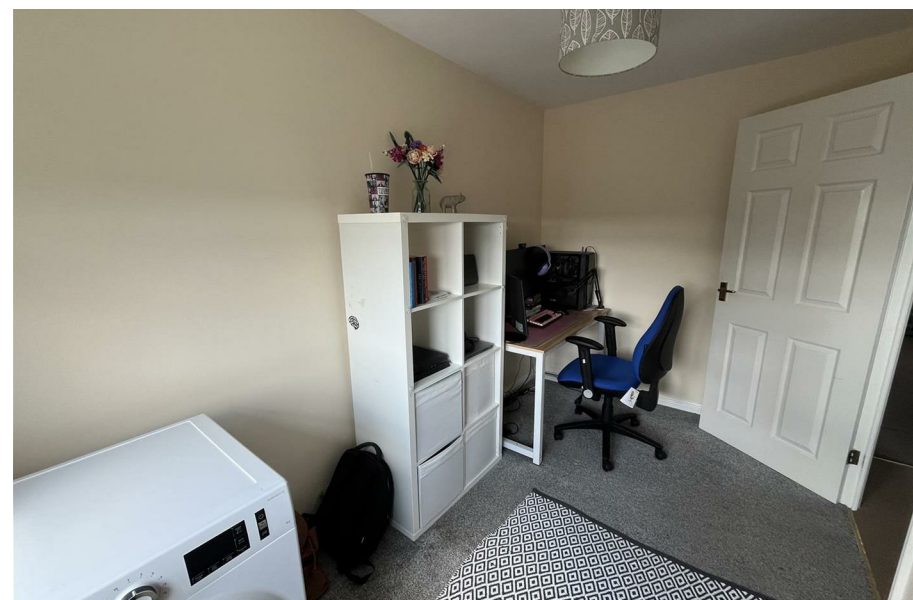



Floor Plans



Location Map



Energy Performance Graph

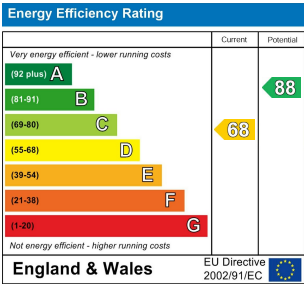

Viewing

Please contact our Coleford Office on 01594 835751 if you wish to arrange a viewing appointment for this property or require further information.

The particulars are set out as a general outline only for the guidance of intended purchasers or lessees, and do not constitute, any part of a contract. Nothing in these particulars shall be deemed to be a statement that the property is in good structural condition or otherwise nor that any of the services, appliances, equipment or facilities are in good working order. Purchasers should satisfy themselves of this prior to purchasing.

